THE RECORD 1948

Joane Tannehill
Staunton, Virginia

Digitized by the Internet Archive
in 2018 with funding from
LYRASIS and LYRASIS Members

https://archive.org/details/recordthe1948robe

EX LIBRIS

R
373.97559
L
Gen. Coll.

THE RECORD

1948

Editor

Donald Grine

PUBLISHED BY THE STUDENTS

of

ROBERT E. LEE HIGH SCHOOL

Staunton, Virginia

STAUNTON PUBLIC LIBRARY

Waynesboro Public Library
600 South Wayne Ave.
Waynesboro, VA 22980

FOREWORD

Over a period of four years in high school, many friends are made. It is difficult for a senior to realize that he will probably never see most of his classmates after graduation. The Graduating class usually scatters all over the country. Only a few ever keep up their friendship in later years. This Annual is intended as a memento of your high high school years. We hope you will keep and cherish it; and that it will serve each member of the Senior Class of '48 as a reminder of his happy hours at Lee High.

For the undergraduates, the annuals of the years spent in high school serve as a record of their progress. A student who has all of his school annuals has a growth chart of himself, both in size and maturity.

Contents

Book I. The Senior Class

Book II. The Undergraduates

Book III. Activities

Book IV. Sports

Book V. Advertisements

Robert E. Lee High School Faculty

Mr. L. F. Shelburne
Superintendent

Mr. Collin E. Smither
Principal

Miss Sara W. Bell ..... *History, Civics*

Mrs. Sarah L. Campbell ..... *Spanish, English*

Miss Ann Warren Churchman ..... *Spanish, English*

Mr. George S. Click ..... *Biology*

Miss L. Frances Crawford ..... *Librarian*

Miss Katherine E. Drake ..... *History*

Miss Margaret C. Eakle ..... *Latin*

Miss Ann Carolyn Eller ..... *Distributive Education*

Miss Kate L. Fifer ..... *English*

Miss Grace V. Ford ..... *Science*

Miss Harriet L. Foster ..... *Home Economics*

Miss Mary Jane Fox ..... *Art*

Miss Doniphan Gilkeson ..... *Commercial*

Miss Emily F. Hardie ..... *Chemistry*

Mr. Charles E. Hern ..... *Boys' Physical Education*

Mr. John A. House ..... *Mathematics, English*

Miss Eleanor T. Jamison ..... *English*

Mr. E. E. May ..... *Civics*

Mr. T. E. McSwain ..... *Mathematics*

Miss Constance Rumbough ..... *Bible*

Miss Inez L. Smith ..... *Girls' Physical Education*

Mr. Collin E. Smither ..... *Physics*

Miss Emma L. Stoddard ..... *Mathematics*

Mrs. Gladys O. Wenner ..... *Music Director*

Mr. C. Glenn Wenner ..... *Manual Training*

Miss Elizabeth H. Whitelaw ..... *English*

Mrs. D. C. Wray ..... *Mathematics*

The Faculty

Seated (L. to R.)—Mr. Click, Miss Drake, Miss Ford, Miss Eakle, Miss Stoddard, Miss Eller, Miss Gilkeson, Miss Fox

Standing (L. to R.)—Mr. Wenner, Mr. House, Mr. Smither, Miss Hardie, Miss Crawford, Mr. May, Miss Foster, Mr. McSwain, Mr. Hern, Miss Rumbough, Mrs. Wray, Miss Whitelaw, Miss Smith

Our Alma Mater

High upon a hill in Staunton
Stands our dear Lee High,
With her colors proudly waving,
Floating to the sky.

Praise and glory, joy and honor
Dwell within her walls.
While her knowledge she imparts
Within her stately halls.

She will ever guide us onward
In the years to come,
Teaching us to do our best
For our dear school and home.

She is hallowed by a spirit
Sent from God above
Which will ever lead us on
To Truth and Joy and Love.

Chorus: O Hail to Lee, Our Alma Mater,
School we love so well!
We'll revere her and defend her
!Till we say farewell!

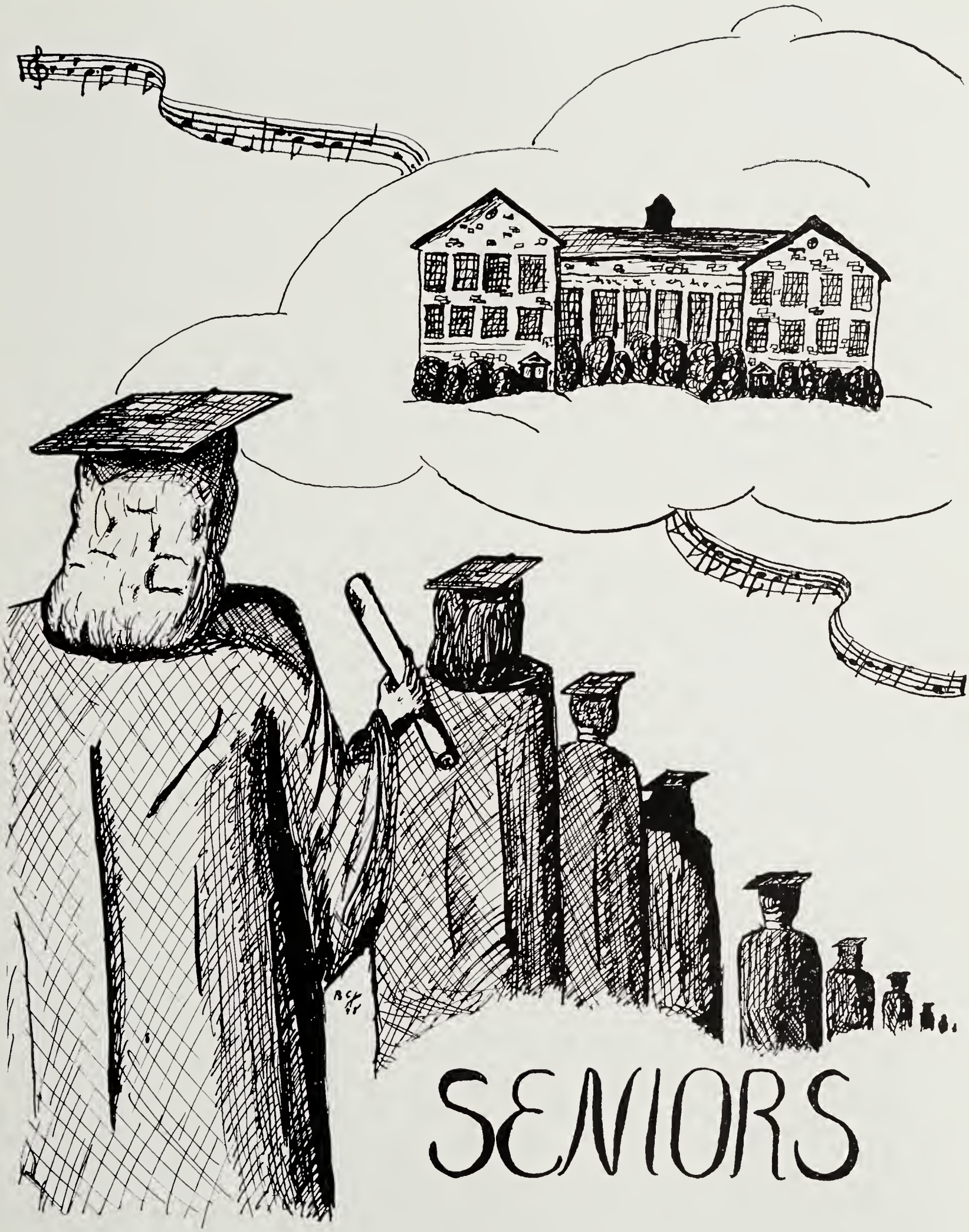

SENIORS

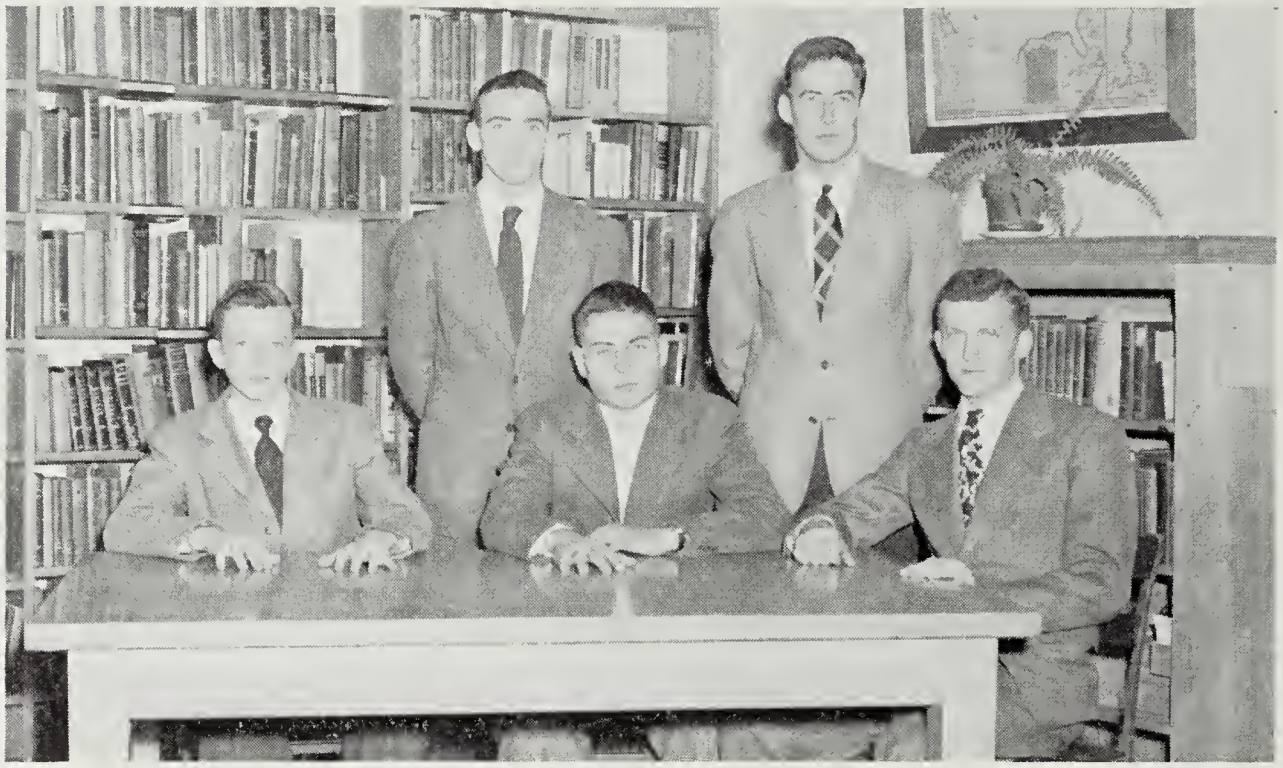

Seated; Left to Right: Ritchie Fishburne, Earl Albert, Glenn Shirkey.
Standing; Left to Right; William Shipe, Alfred Graham.

Senior Class Officers

Ritchie Fishburne ..... *President*

Earl Albert ..... *Vice-President*

Glenn Shirkey ..... *Secretary*

William Shipe ..... *Treasurer*

Alfred Graham ..... *Assistant Treasurer*

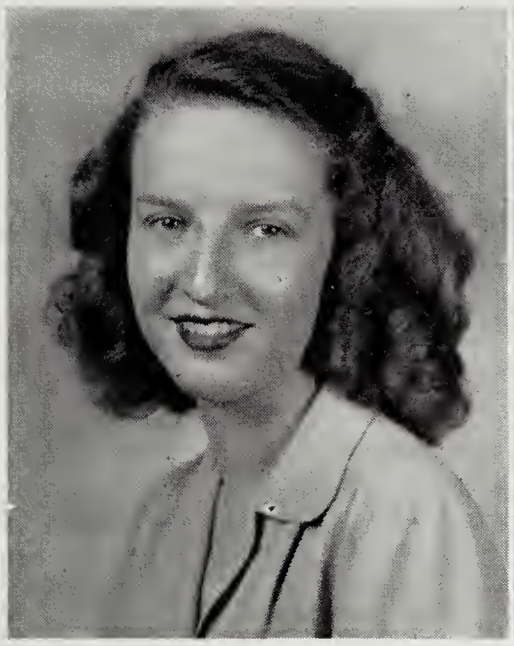

EMILY CLISBY ADAMS

Dramatic Club '46-'48
Orchestra '46
Tri Hi-Y Club '47-'48

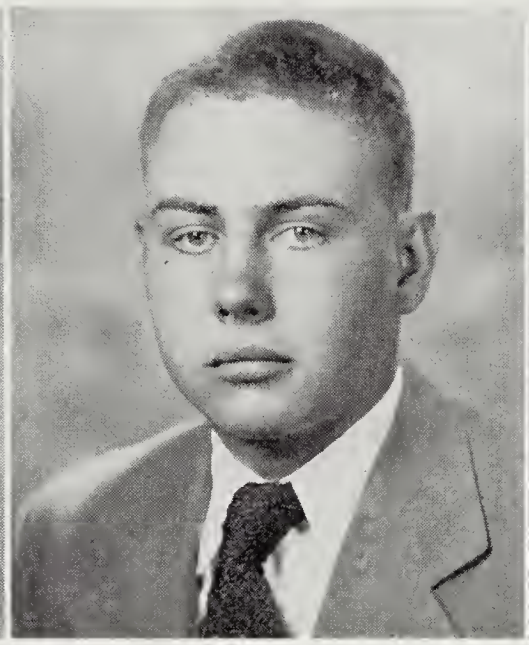

EARL HUESTON ALBERT

Vice-President Senior Class
Football '44-'48
Monogram Club '45-'48
Baseball '46-'48

MYRTLE ALICE ANDERSON

President Girls' Athletic Club '48
Cheer Leader '48
Secretary Junior Class '47
Vice-President Sophomore Class '46

RAYMOND HARTWELL ANDERSON, JR.

Boys' Hi-Y Club '46-'48
Record Club '48
Activity Association '45
Orientation Club '45

JOHN CROSBY AREY

Monogram Club '46-'48
Boys' Chorus '45-'48
Boys' Hi-Y Club '48
Football '46-'48

WILLIAM EDWARD ARMSTRONG, JR.

Orientation Club '45
Record Club '48
Science Club '46
Activity Association '45

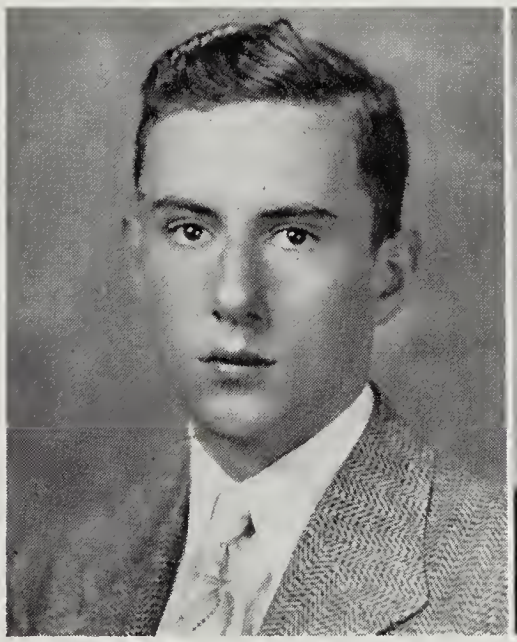

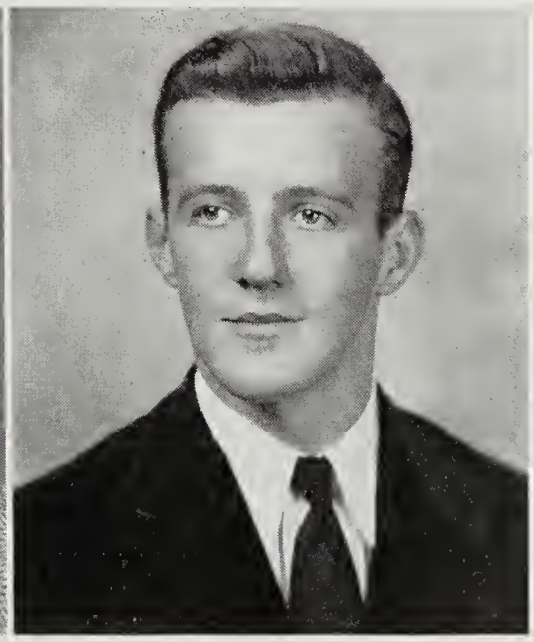

GERALDINE VIRGINIA BAILEY

Orientation Club '45
Vice-President Litrary Club '46
Girl's Athletic Club '46-'48
Glee Club '45

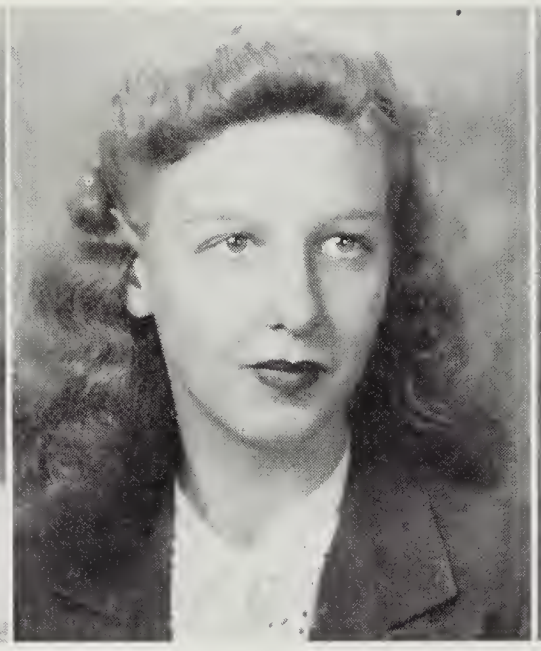

REONA LENA BAILEY

Girls' Athletic Club '46-'48
D. E. Club '48

SARAH FRANCES BAYLOR

President Tri Hi-Y Club '48
President Record Club '47
Dramatic Club '48
National Honor Society '48

WALTER BARRETT BLACK

D. E. Blotter Staff '48
Orientation Club '45
Boys' Chorus '45-'48
Bible Club '48

PAUL BRODUS BLACKBURN, JR.

Orientation Club '43
Vice-President D. E. Club '47
D. E. Blotter Staff '48
Activity Association '45

VIOLET ERNESTINE BLOOM

Orientation Club '45
Activity Association '45
Tri Hi-Y Club '48

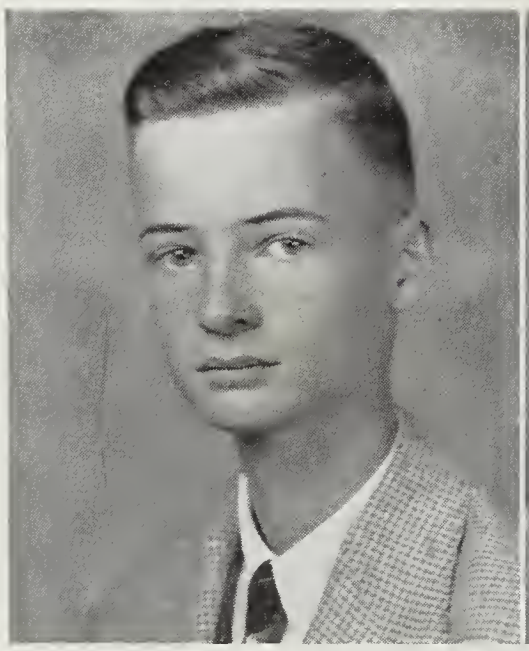

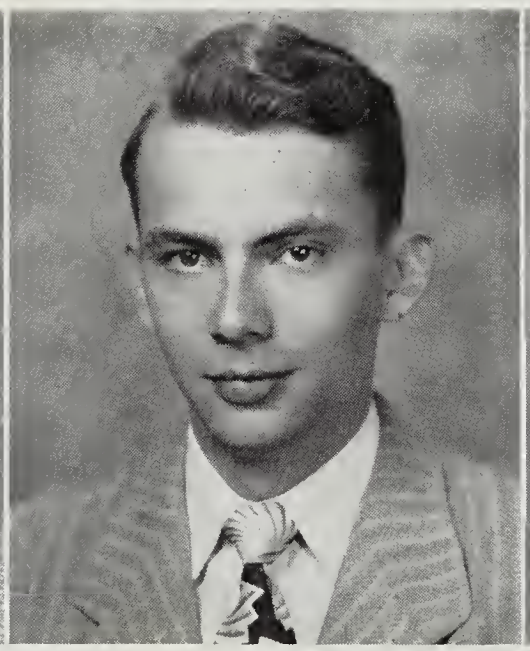

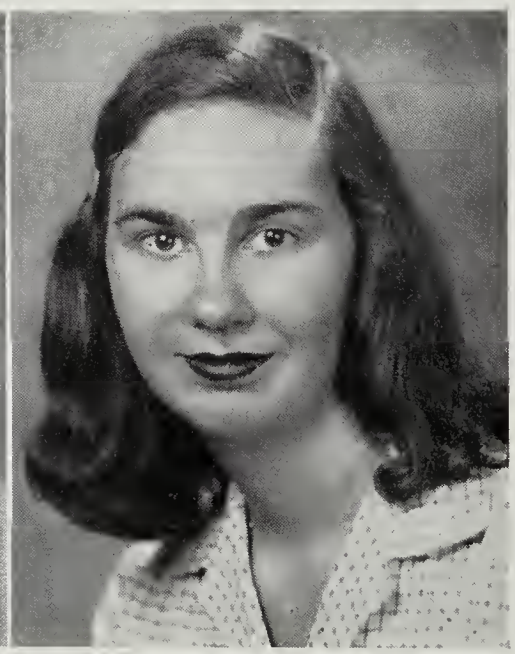

To a very cute Freshman - have fun at Lee & don't forget me
Betty

Best Wishes to a swell friend & student & luck in the future with all the subjects & teachers.
Willie

ELIZABETH HARRIS BRICE

Dramatic Club '45-'48
Junior Classical League '45
National Honor Society '48
Glee Club '48

SARA FRANCES BROWN

President Home Ec. Club '45
Activity Association '46
Camera Club '48
Cheer Leader '48

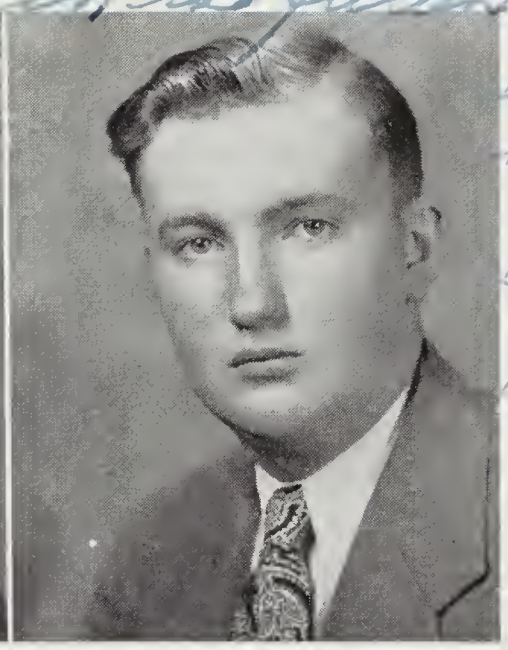

WILLIS SYLVESTER BUCHANAN

Orientation Club '45
Science Club '45-'47

WILLIAM PRICE CAMPBELL

Pre-Flight Club '45
Orientation Club '43
Activity Association '43
Football '47

LEWIS CALVIN CASH

Orientation Club '45
Boys' Chorus '48

SILVA EDWARD CLEM II

Football '46-'47
Dramatic Club '46-'48
Record Club '45
Pre-Flight Club '45

Red Clem of V.H.S.

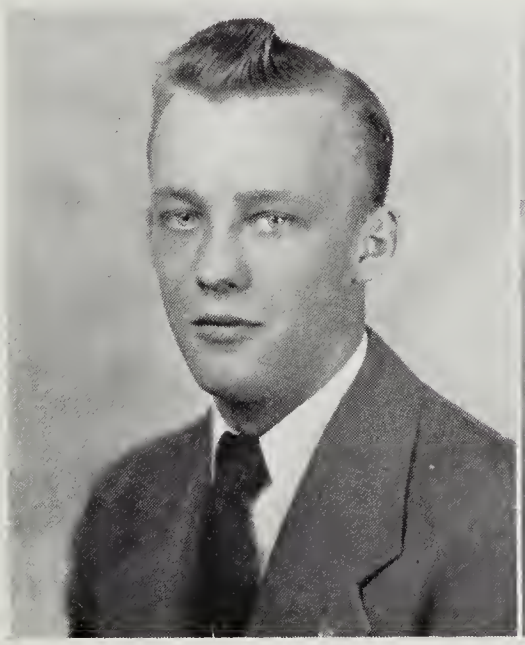

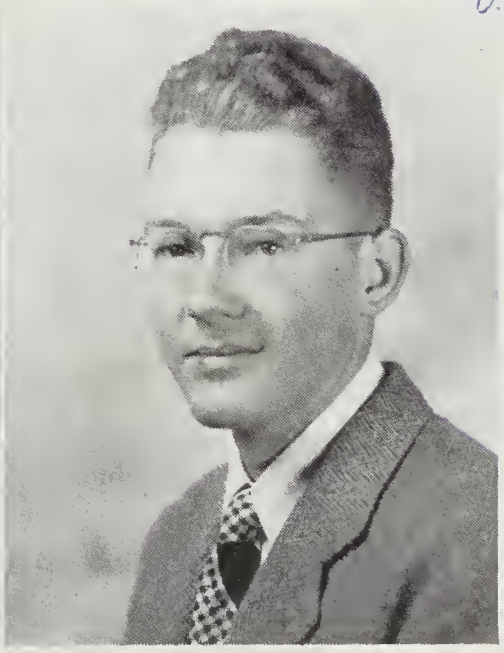

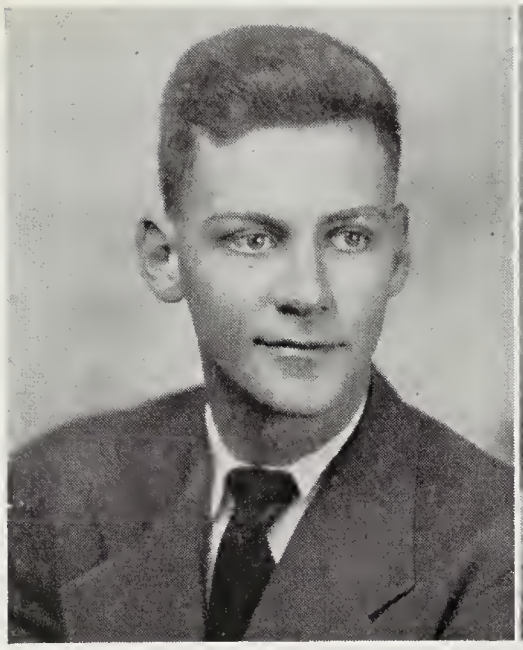

EUGENE H. DABNEY, JR.

Orientation Club '43
Football '46-'47
Monogram Club '48

ARTHUR FORREST DEFFENBAUGH

Orientation Club '45
Science Club '46
Boys' Hi-Y Club '48

NANCY LEE DEY

President Freshman Class '45
President Sophomore Class '46
Camera Club '48
Cheer Leader '48

REGINALD ODUS DIEHL

Orientation Club '44
Pre-Flight Club '45
Boys' Chorus '46-'47
D. E. Club '46

CARL LESLIE DUNAWAY, JR.

Monogram Club '45-'48
Boys' Chorus '45-'48
Basketball '45-'48
Football '45- '48

WILLIAM NELSON EVANS

Boys' Chorus '48
Science Club '46
Dramatic Club '47
National Honor Society '48

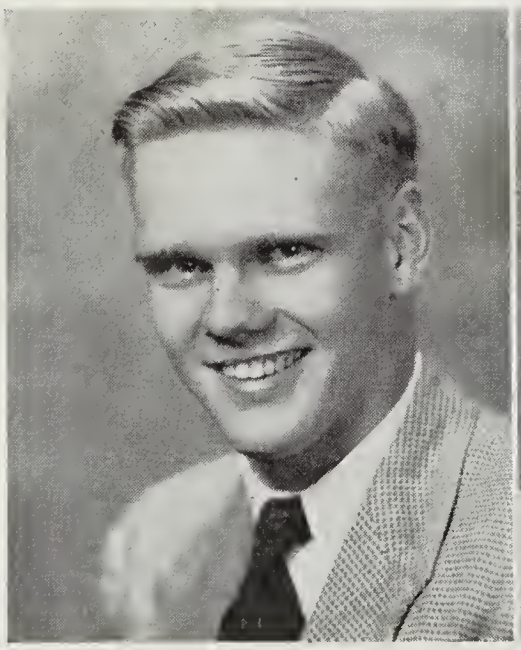

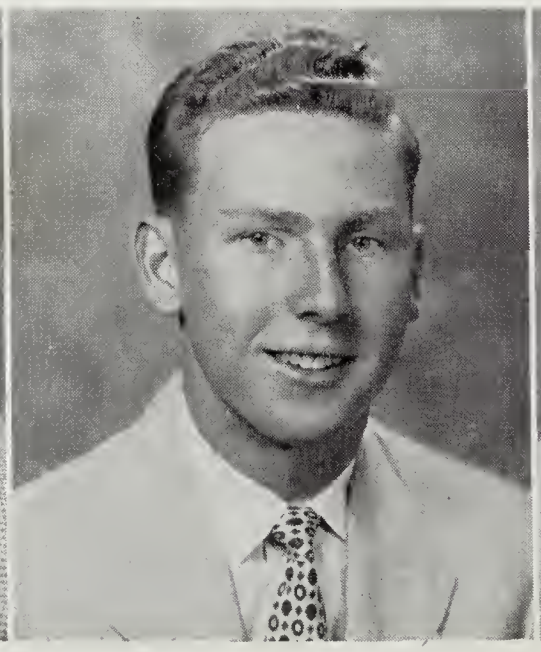

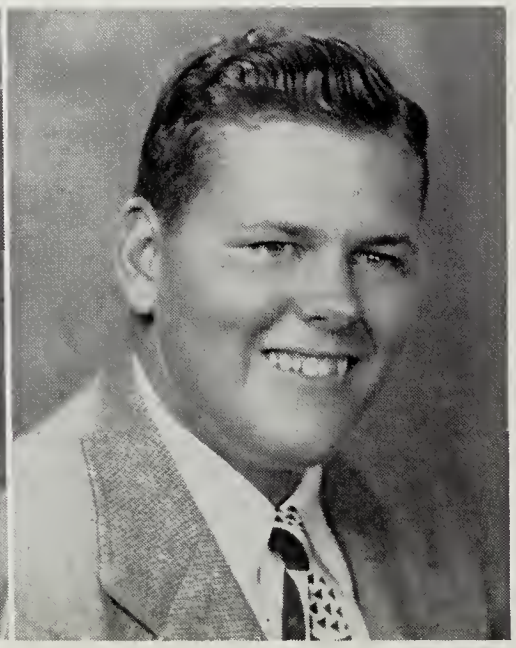

OPAL WINTERS FAUBER

Intramural Basketball '46-'48
Girls' Athletic Club '48
Dramatic Club '47
Art Club '48

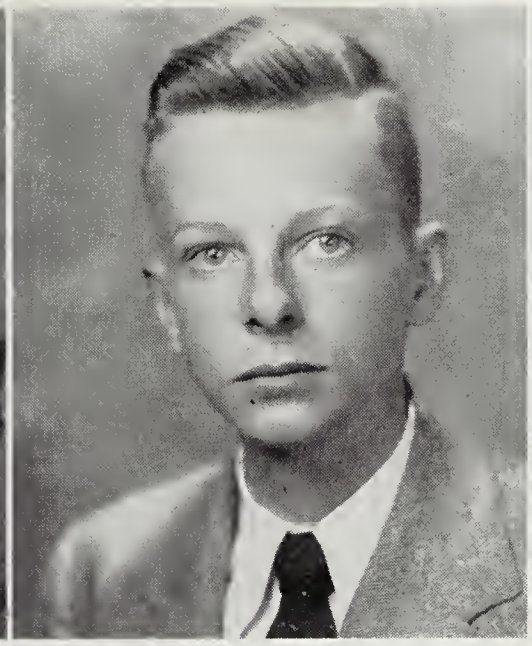

E. RITCHIE FISHBURNE

President Senior Class '48
President Boys' Hi-Y '48
Monogram Club '47-'48
Baseball '46-'48

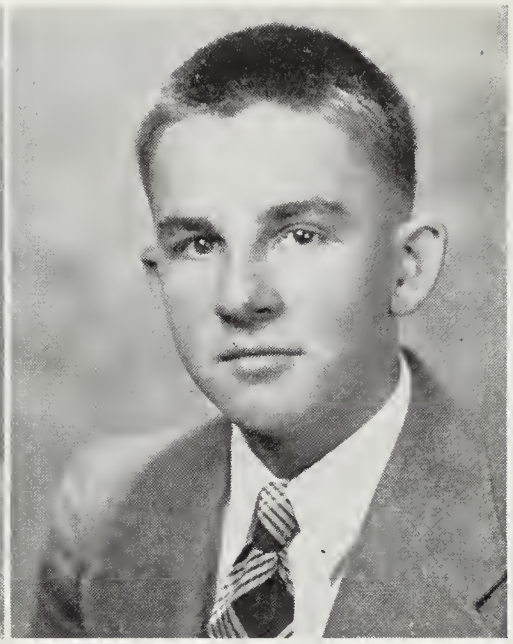

CHARLES WILLIAM GIBBS

Orientation Club '44
Baseball '46-'48
Camera Club '48
Science Club '45

ALFRED CATON GRAHAM

Asst. Treasurer Senior Class '48
Monogram Club '47-'48
Boys' Chorus '44-'45
Football '44'-47

EVERETTE PAGE GRAVES

Pre-Flight Club '45
Boys' Chorus '46-'48
Boys' Hi-Y Club '48
Football '46-'48

DONALD REAVILLE GRINE

Record Club '48
President Honor Society '48
Dramatic Club '47
Homeroom President '45

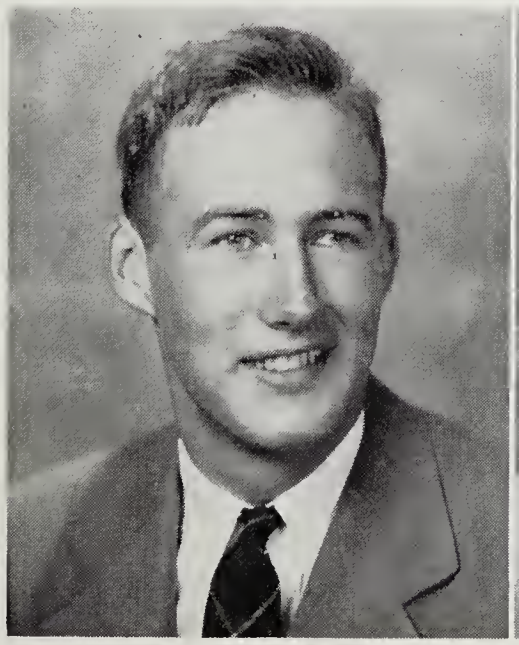

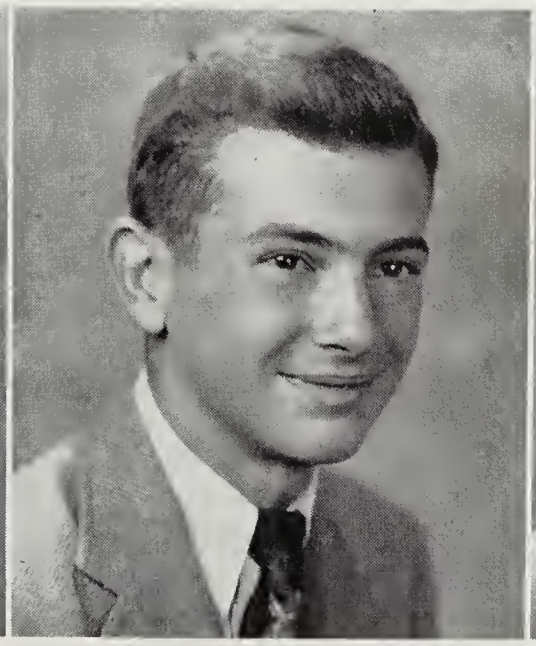

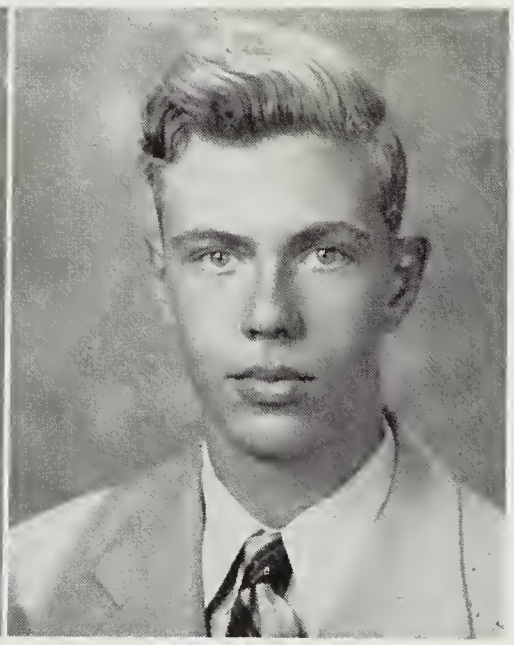

lots of luck and good grades in the future.
Dan

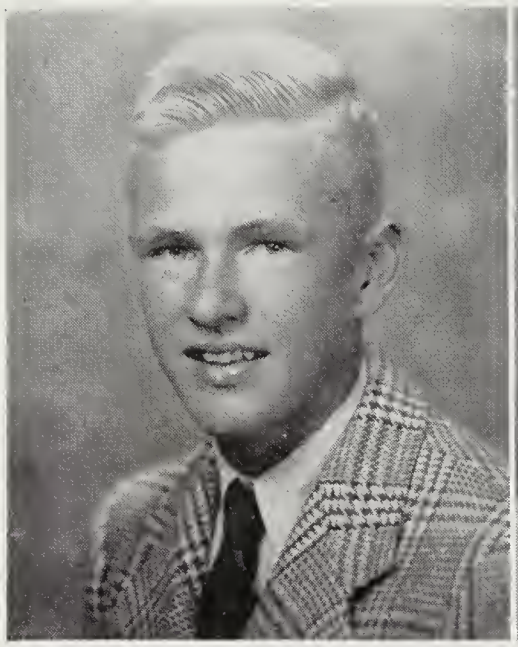

WILLIAM BARK GRINE

Activity Association '45
Orientation Club '45
Boys' Hi-Y Club '46-'48

JUNE JUSTINE HALL

Intramural Basketball '45-'48
Activity Association '46
Orientation Club '44
Athletic Club '45-'48

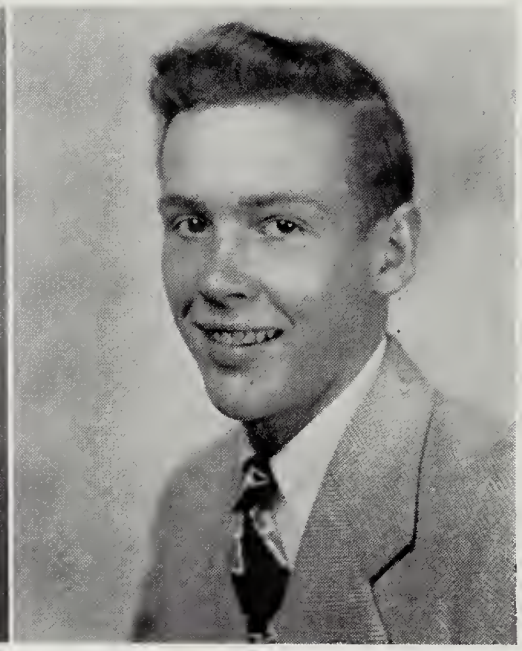

ROBERT SPENCER HANGER, JR.

Pre-Flight Club '45
Football '48
Activity Association '47-'48
Orientation Club '44

BARBARA LEE HARRIS

Orientation Club '45
Dramatic Club '45-'47
Camera Club '48
Cheer Leader '48

DANIEL FALWELL HARRIS

Monogram Club '47-'48
Basketball '46-'48
Football '46-'47
Baseball '46-'48

GEORGE BENNETT HARRIS, JR.

Boys' Chorus '45-'48
Monogram Club '46-'48
Basketball '46-'48
Football '47

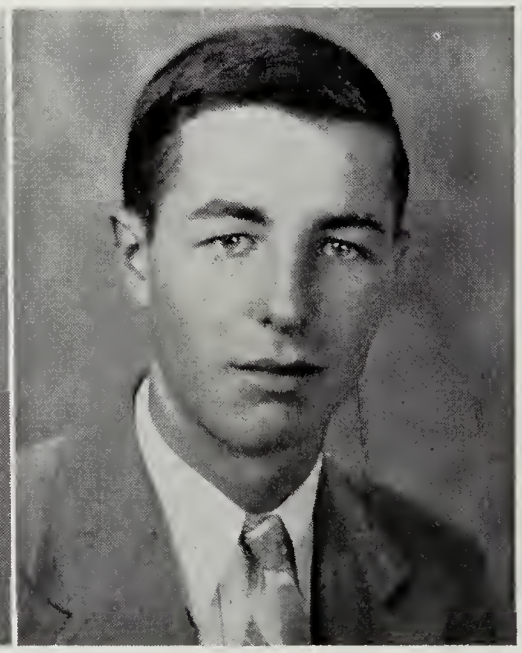

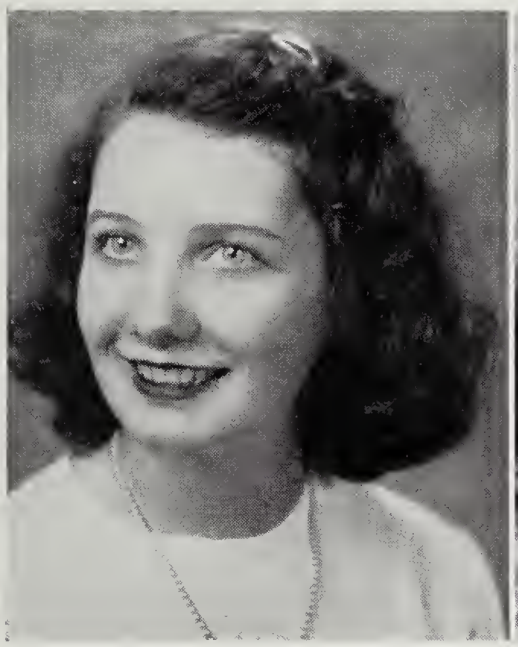

ELIZABETH ELLEN HENDERSON

Orientation Club '45
Record Club '46
Glee Club '48

ROSALIE BARRETT JOHNSON

Secretary D. E. Club '48
Activity Association '46
Library Club '45
Glee Club '45

FAYE BEVERLEY JONES

Glee Club '45
Home Economics Club '45
Secretary Library Club '46
Vice-President D. E. Club '48

FRANCES LEE JORDAN

Vice-President Home Room '47
Home Economics Club '46
Glee Club '48

HARRY GLENN LITTLE

President Dramatic Club '48
Dramatic Club '45-'48
Activity Association '45

JANET MAE LOCKRIDGE

Glee Club '46-'47
Home Economics Club '46
Activity Association '46
Orientation Club '45

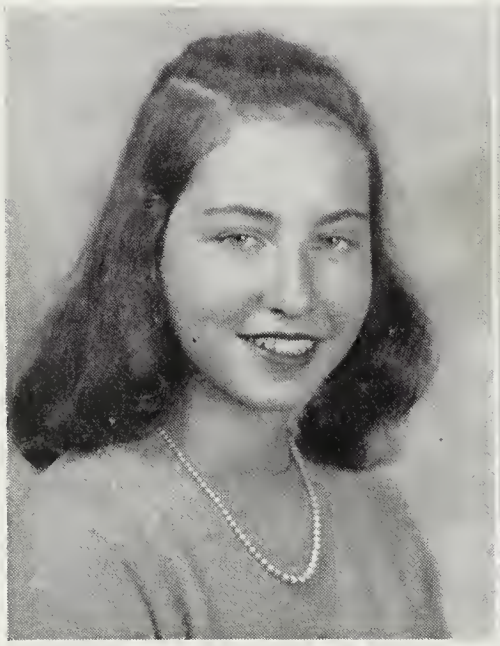

LYNN BEYER LYTTON

Glee Club '47
Record Club '48
Camera Club '48
Cheer Leader '48

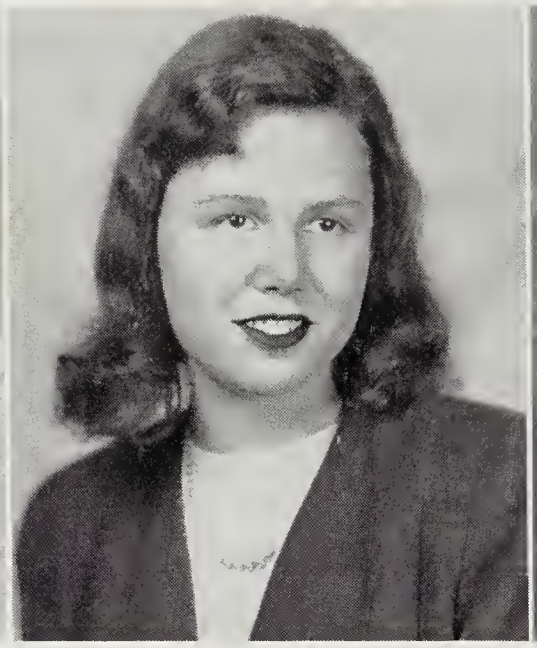

MARTHA KATHERINE MARCUS

Record Club '46
Camera Club '48
Orientation Club '45
Record Staff '48

MARY McDUFFIE McBRYDE

Dramatic Club '46-'48
Tri Hi-Y Club '46-'48
Orientation Club '45
Activity Association '46

WILLIAM ANTHONY McCARRICK

Manager Football '45-'48
Monogram Club '45-'48
Camera Club '47
Science Club '45

CARL WILLIAM MULLENAX, JR.

Boys' Chorus '46-'48
Boys' Hi-Y Club '47-'48
Orientation Club '45
Bible Club '48

GRACE MYRTLE NEBEL

Cheer Leader '48
Home Economic Club '45
Camera Club '48
Girls' Athletic Club '47

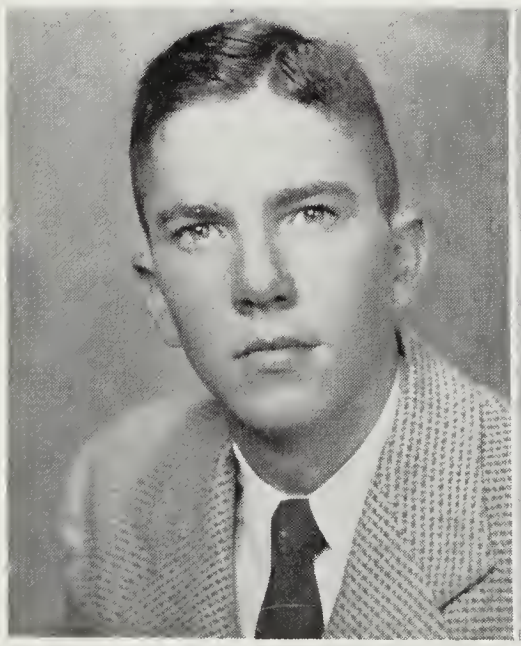

LOUISE MARTHA O'NEIL

President Bible Club '48
Dramatic Club '46-'47
Library Club '44-'46
Glee Club '44-'47

DOROTHY ANN PAYNE

National Honor Society '48
Dramatic Club '46-'48
Tri Hi-Y Club '48
Orchestra '45-'46

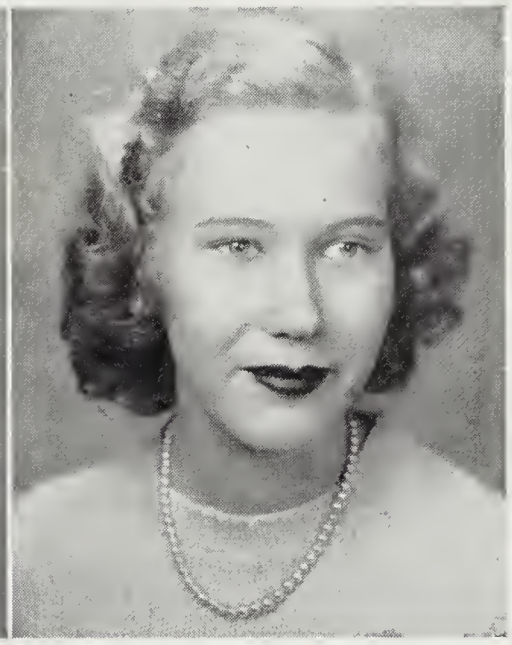

MARIE BELLE PAYNE

Orchestra '45-'46
Science Club '45
Tri Hi-Y Club '48
Bible Club '48

MARGIE GRACE PEILE

Girls' Athletic Club '45-'47
Record Staff '47-'48
D. E. Club '46
Glee Club '45

DORIS MAE POWELL

Home Economics Club '46
Orientation Club '45
Cheer Leader '48
Glee Club '45

BETTY JANE PRUFER

Orientation Club '45

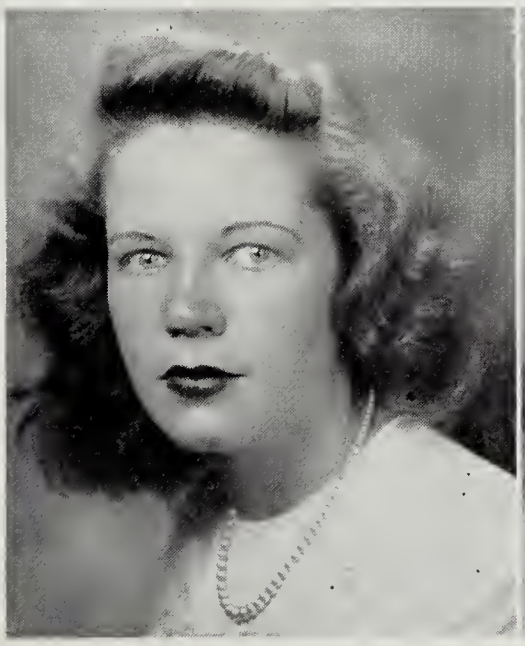

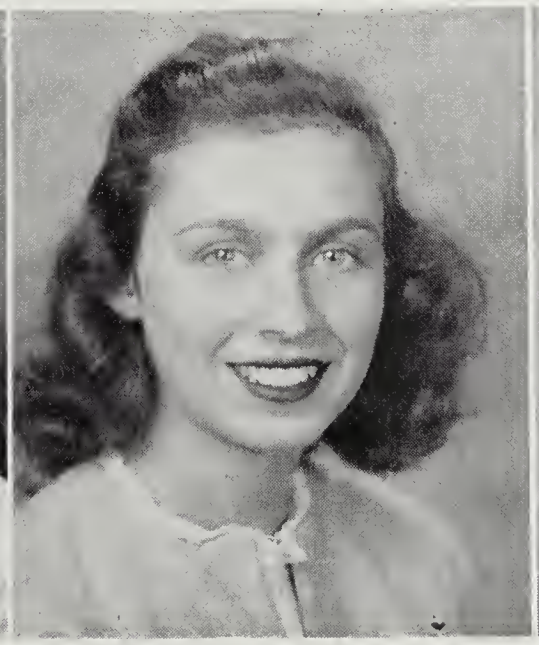

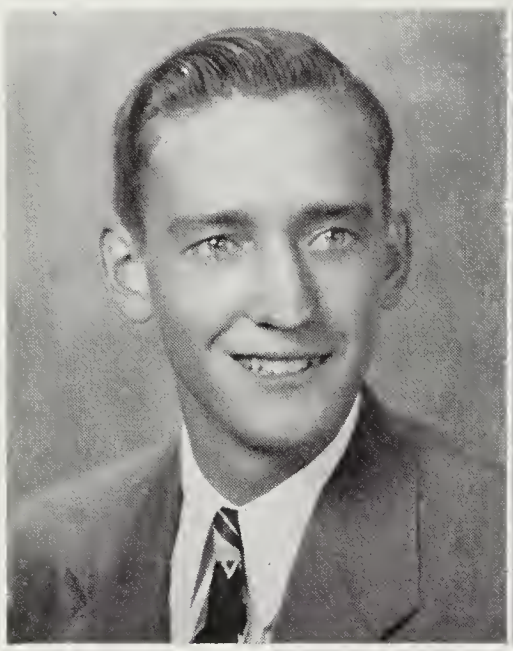

WILLIAM SMITH RALSTON

Monogram Club '47-'48
Basketball '47-'48
Football '47-'48
Baseball '45-'48

CONWAY RICE

Treasurer Freshman Class '45
Dramatic Club '45-'48
RECORD Staff '48
Cheer Leader '48

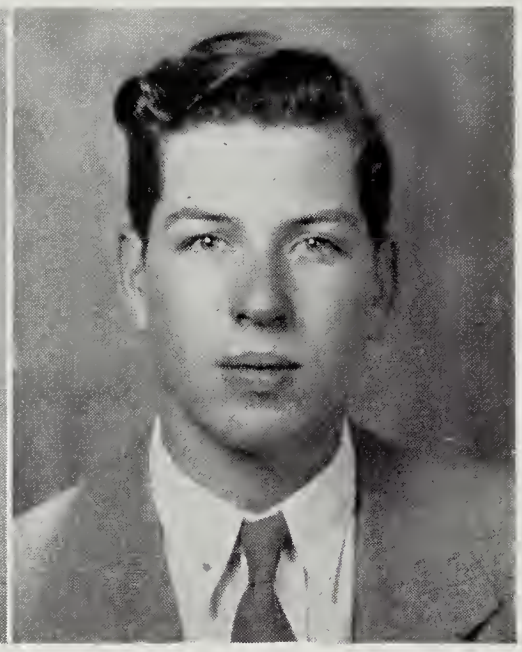

JAMES RICHARD RIDENOUR

Orientation Club '45
Science Club '46
Camera Club '47
Boys' Chorus '48

DONALD GUY ROSSETTI

Monogram Club '48
Boys' Chorus '48
Art Club '48
Football '48

WILLIAM KENNETH SCHMID, JR.

Orientation Club '45
RECORD Club '46
Art Club '48

WILLIAM EDWARD SHIPE

Football '46-'48
Basketball '46-'48
Boys' Chorus '45-'48
Monogram Club '46-'48

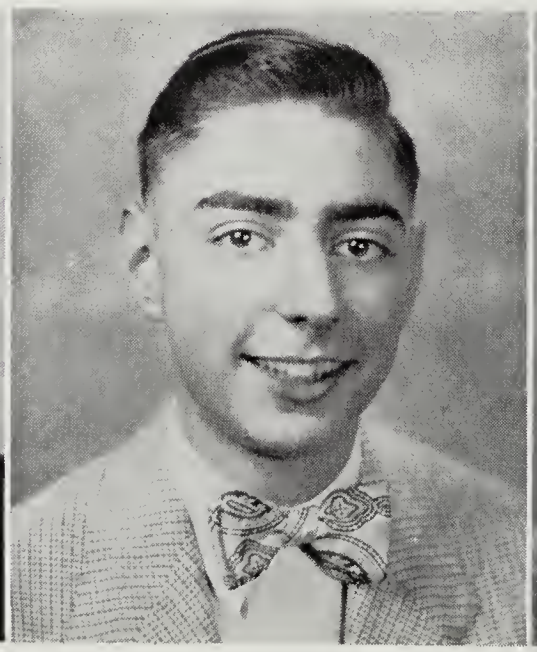

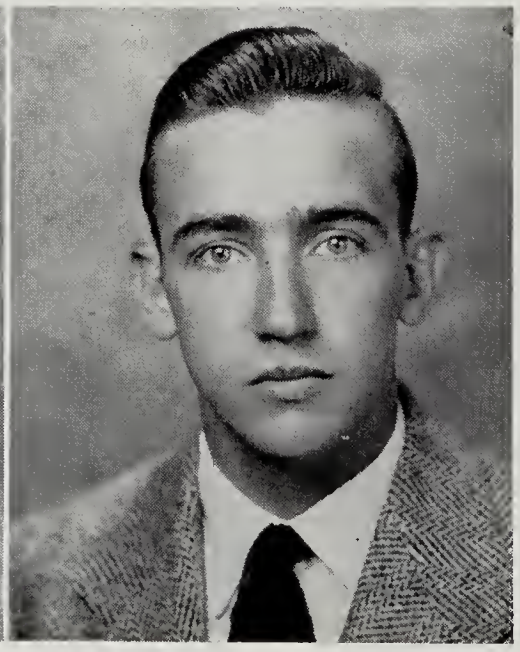

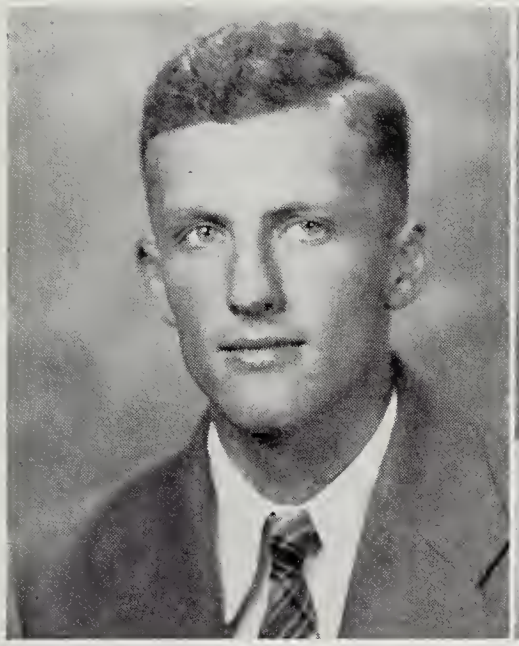

GLENN ELWOOD SHIRKEY

Secretary Senior Class
Monogram Club '45-'48
Basketball '45-'48
Football '44-'47

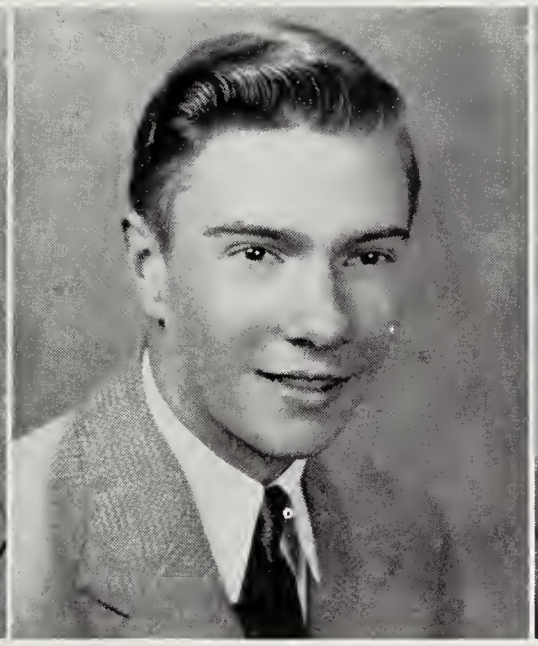

MARVIN MITCHELL SKENE

President Sophomore Class '46
Boys' Chorus '47-'48
Basketball '46-'48
Baseball '46-'48

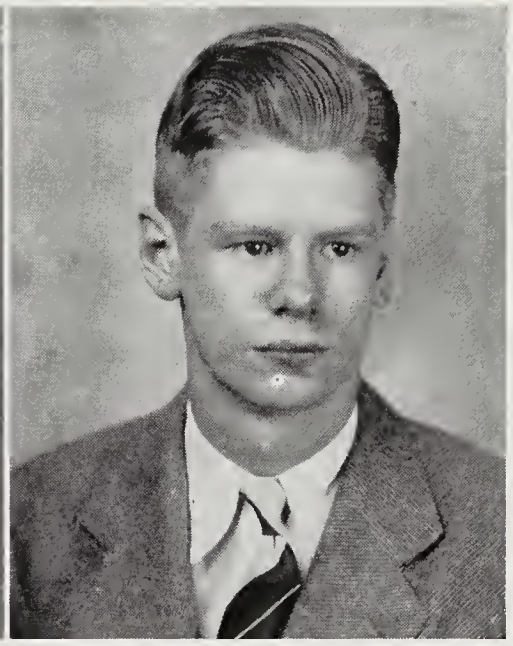

WALTER RHANDOLPH SLADE

Orchestra '44-'45
Boys' Chorus '46-'48
D. E. Blotter Staff '48
Orientation Club '45

BETTY KEEN SMITH

Vice-President Dramatic Club '48
Orientation Club '45
Tri Hi-Y Club '47
Glee Club '45-'46

PAUL LEE STANLEY

Pre-Flight Club '45
Football '46-'47

DOROTHY MARIE STOGDALE

Orientation Club '44
Home Economics Club '45
Secretary F. H. A. Club '46

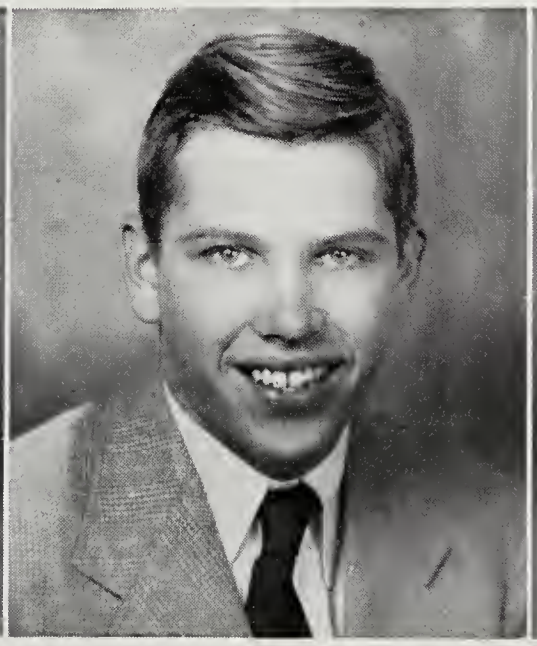

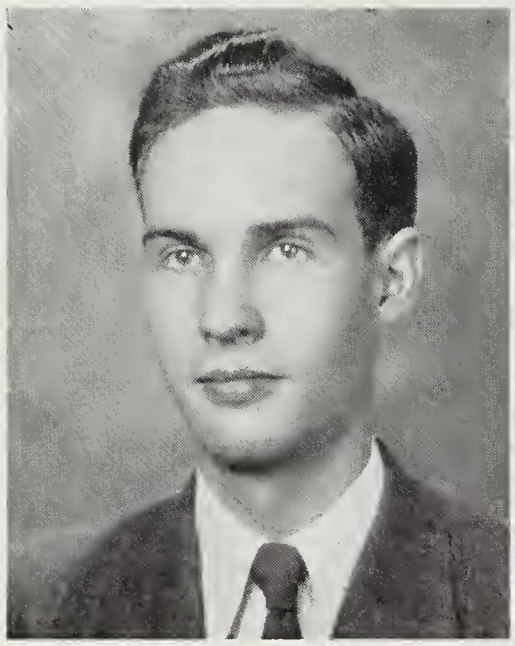

FREDERICK LEWIS SWANN

Boys' Chorus '45-'48
Mixed Chorus '45-'48
Inner Choir '47
Accompanist Glee Club '48

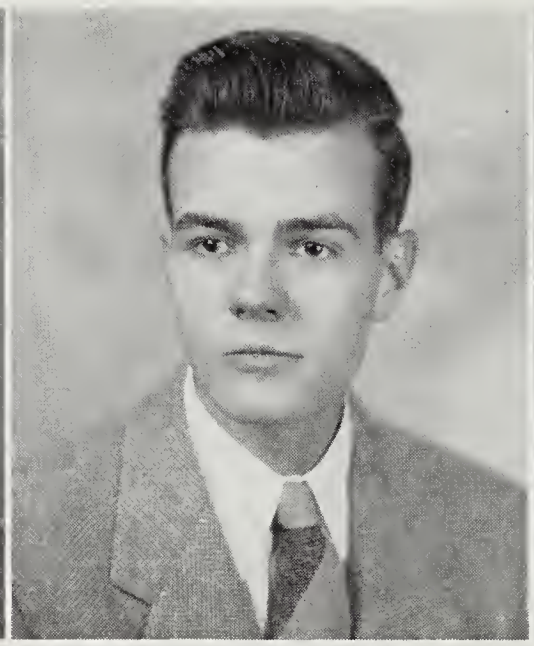

JOHN ALVIN TAYLOR, JR.

Orientation Club '45
Boys' Hi-Y Club '47-'48
Record Club '46

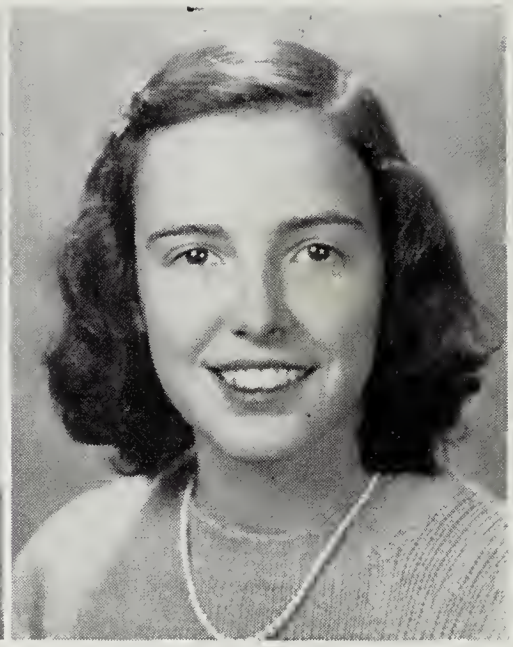

LORETTA NADINE THOMAS

Dramatic Club '46-'47
Activity Association '46
Athletic Club '48
Intramural Basketball '45-'48

NANCY LEE THORNTON

Activity Association '46
Orientation Club '45

JEAN WILSON TRIMBLE

Treasurer Tri Hi-Y Club '48
National Honor Society '48
Library Club '48
Glee Club '47-'48

NANNETTE RUCKMAN WEBB

Dramatic Club '46-'48
Tri Hi-Y Club '46-'48
Secretary Freshman Class '45
National Honor Society '48

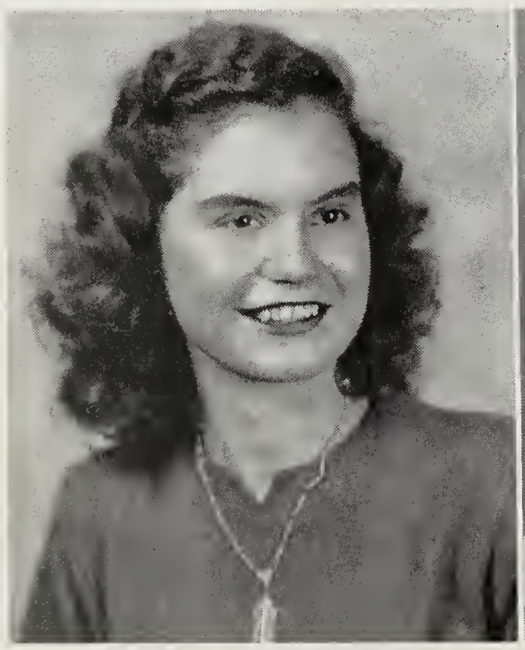

NANCY LEE WEINGARD

Treasurer Home Ec. Club '46
Orientation Club '45
Dramatic Club '47
Glee Club '46

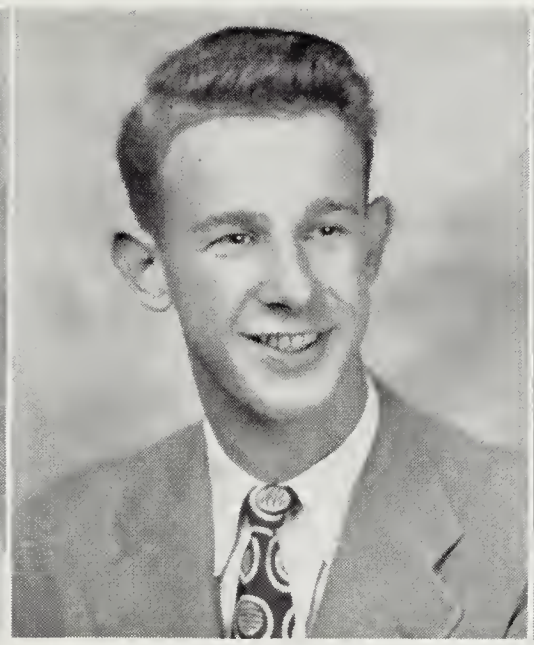

WALTER HENZLER WELLS, JR.

Boys' Hi-Y Club '46-'48
Record Club '46
Basketball '46-'48
Football '46-'48

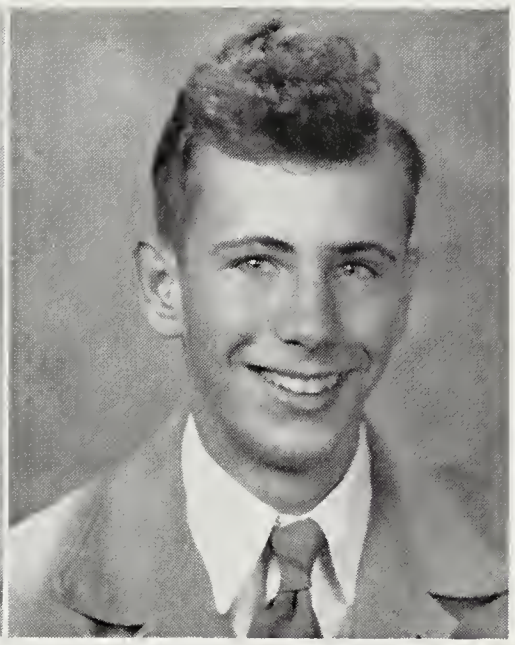

JOHN ROBERT WISE

Pre-Flight Club '45
Orientation Club '45

JOHN WOEBKE

Manager Basketball '45
Monogram Club '45-'48
Football '46-'47
Baseball '46-'48

JAMES HOWARD WOODDELL

Dramatic Club '45-'47
Manager Basketball '47
Monogram Club '47-'48
Boys' Hi-Y Club '48

LESTER ALLEN WRIGHT

Boys' Chorus '46-'48
Boys' Hi-Y Club '48
Bible Club '48
Mixed Chorus '46-'48

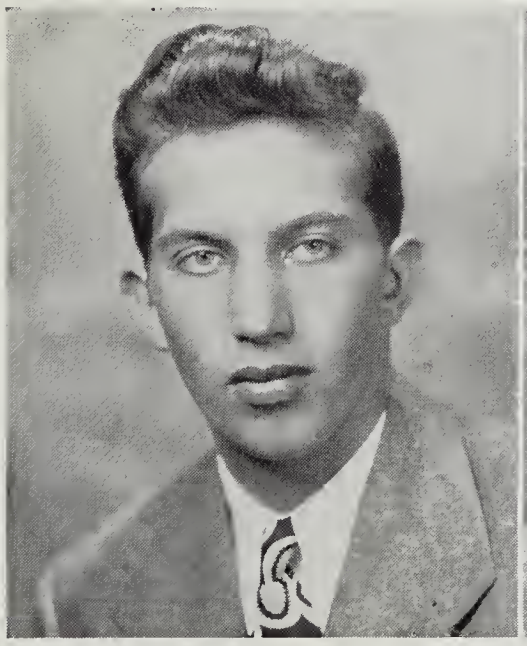

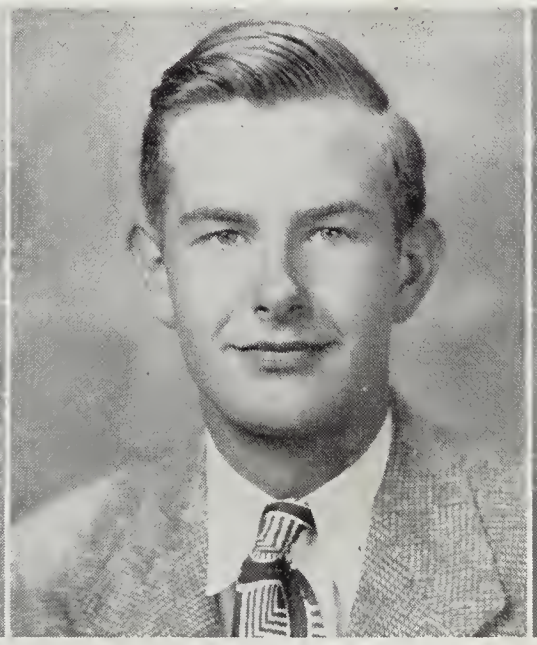

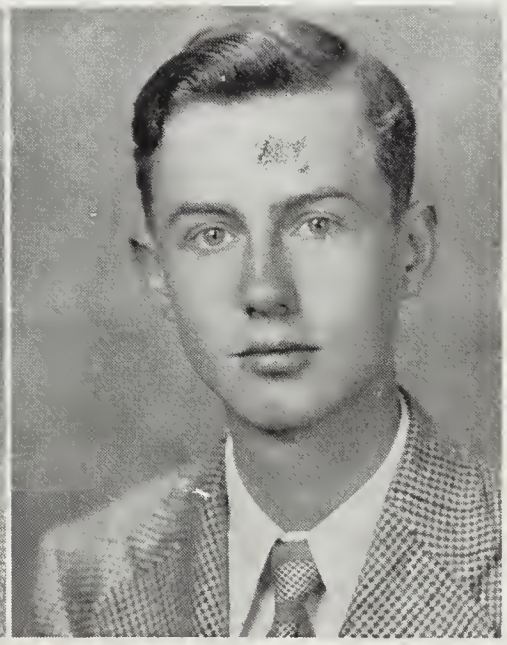

"Best of luck in the years to come!"

Sammy

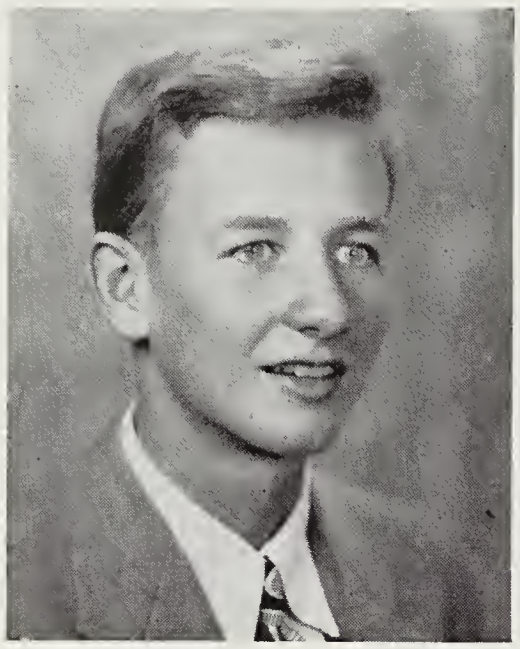

SAMUEL WRIGHT

Football '47-'48
Basketball '45-'48
Boys' Hi-Y Club '46-'48
Monogram Club '46-'48

Senior Class

First Row (L. to R.)—Raymond Anderson, William Grine, Emily Adams, Nanette Webb, Sarah Baylor, Margie Peile, Faye Jones, Elizabeth Brice, Rosalee Johnson, Reona Bailey, Dorothy Stogdale, Opal Fauber, June Hall, Frances Jordan, Geraldine Bailey, Conway Rice, Willis Buchanan, Carl Dunaway, George Harris, James Ridenour, Charles Gibbs
Second Row (L. to R.)—William Evans, John Taylor, Frederick Swann, Walter Wells, Dorothy Payne, Janet Lockridge, Ernestine Bloom, Grace Nebel, Sara Brown, Lynn Lytton, Betty Prufer, Martha Marcus, Myrtle Anderson, Elizabeth Henderson, Barbara Harris, Betty Smith, Nancy Dey, Mary McBryde, Nancy Weingard, Jean Trimble, Loretta Thomas, Doris Powell, Nancy Thornton, William Schmid, Edward Armstrong, Glenn Shirkey, Alfred Graham, William Shipe, Robert Wise, Eugene Dabney
Third Row (L. to R.)—Samuel Wright, Donald Grine, Harry Little, Silva Cleem, Page Graves William McCarrick, Lester Wright, William Ralston, Carl Mullenax, John Woebke, Reginald Diehl, Lewis Cash, Arthur Deffenbaugh, Barrett Black, Paul Blackburn, Paul Stanley, Robert Hanger, James Wooddell, Daniel Harris, John Arey, Earl Albert, Ritchie Fishburne

Valedictory

Dorothy Ann Payne

We, the class of 1948, have now arrived at the moment of graduation. As we look over our four years at Lee High, we begin to realize the value of the splendid training and guidance that has been our privilege to receive.

In this training we've received certain assets or tools that will aid us in our future lives. In our associations with fellow students and teachers we've seen the value of courtesy, friendliness and charity. We've learned how to get along with people. Also our school, through its various activities giving to each responsibilities, has aided in building our characters into strong and good ones. Through our students we've gained a certain amount of information about various subjects, which will serve us in the future.

However, the greatest contribution of our school has been to teach us that knowledge of itself is not enough. When we leave high school we certainly don't know all answers to life's problems, but we've been trained to apply our knowledge to problems of life and have thereby gained in wisdom. We have been taught to think out the answers.

This training has been provided for us at Lee High, now we must see that it is employed for the betterment of mankind. Just because our training in high school is over, we must not become indifferent or careless. Commencement is the real beginning, not the end ofgrowth. Life itself is a series of lessons, some easy, others hard as granite, which all must learn. We must always strive earnestly and diligently, and exert our full strength if we are to get the most out of life.

We are going forth into a new age. We believe that life is good, it is purposeful. We also believe that the privilege of living is a gift of God and we should show our thanks by upright and fruitful living.

Now, as we leave our school, we wish to thank all who are responsible for our training here. We thank the taxpayers who have provided the money, the schoolboard and superintendent, the principal and teachers who have so patiently worked with us through our school years.

We, the class of '48 who are indeed grateful for the kindness and benefits that we have received, say farewell.

Salutatory

William Nelson Evans

Parents, friends, and members of the faculty, on behalf of the class of '48, I welcome you here tonight; we appreciate your interest in us, and consider it an honor to have you present.

As we look back over the past four years, we are thankful for the help which this school, this community, and our parents have given us, and which has made possible our part in these exercises tonight.

We, also, must look into the future to find out what we face, and what our work is to be, and how we shall accomplish this work.

One of our main objectives, of course, will be to work for peace for ourselves and for those who come after us.

We appreciate the privilege of living in America, and, knowing what this privilege means, we should make every effort to offer a democratic government to all the world.

Today, there are threats, threats that would take away everything that we hold dear. We must stamp out these threats, and to do that we must help.

There are many dangers that face us; one is the atomic bomb. So far, it has been used only for destruction, and it will be our generation, probably, that will decide whether this bomb shall destroy the world or benefit mankind.

We must realize that it is our first duty to work toward the establishment of peace and fellowship in a war-torn and divided world.

And I say to each of you as we again give you a warm welcome, we shall not neglect that duty.

Hall of Fame

Girls

Prettiest.....Grace Nebel

Most Attractive.....Grace Nebel

Most Popular.....Nancy Dey

Sweetest.....Doris Powell

Wittiest.....Loretta Thomas

Best Sport.....Myrtle Anderson

Most Studious.....Dorothy Payne

Best Athlete.....June Hall

Best All Round.....Myrtle Anderson

Best School Spirit.....Myrtle Anderson

Boys

Most Popular.....Glenn Shirkey

Handsomest.....Donald Rossetti

Best All Round.....Glenn Shirkey

Wittiest.....William Ralston

Best Athlete.....Glenn Shirkey

Most Courteous.....Samuel Wright

Best Sport.....Earl Albert

Most Studious.....Donald Grine

Most Tactful.....Ritchie Fishburne

Best School Spirit.....William Campbell

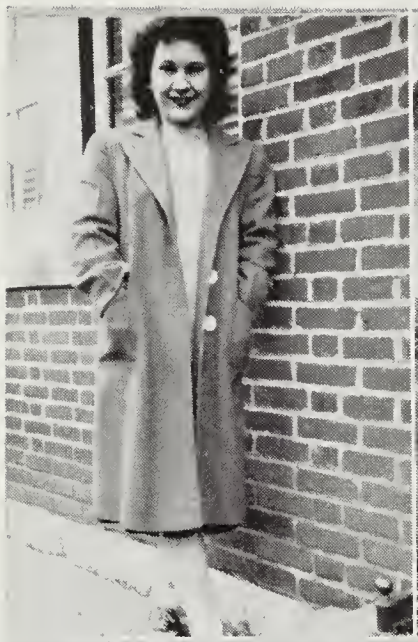

BEST SPORT
Myrtle Anderson

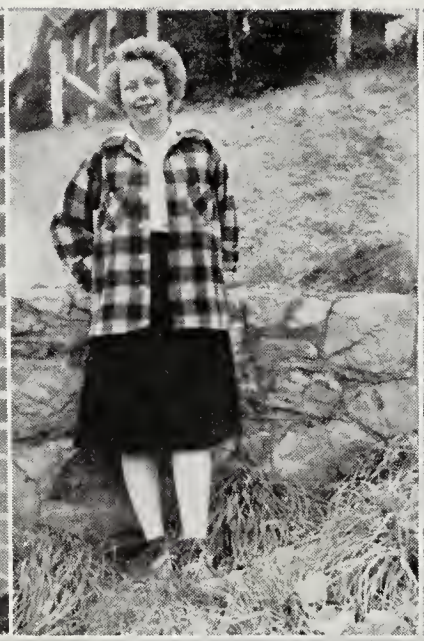

BEST ATHLETE
June Hall

SWEETEST
Doris Powell

BEST ALL ROUND
Myrtle Anderson

BEST SCHOOL SPIRIT
Myrtle Anderson

PRETTIEST
Grace Nebel

MOST STUDIOUS
Dorothy Payne

THE HALL

WITTIEST
Loretta Thomas

MOST POPULAR
Nancy Dey

MOST ATTRACTIVE
Grace Nebel

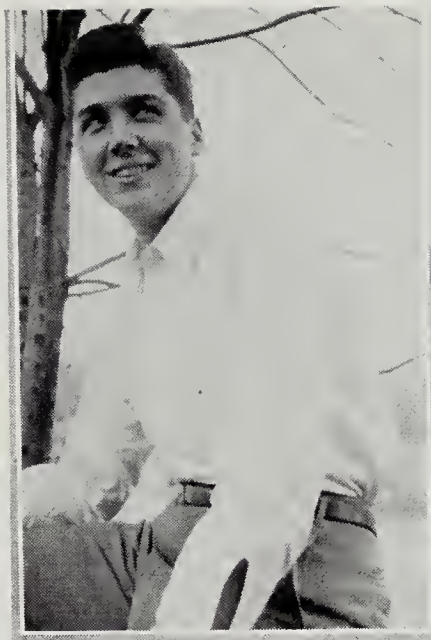

HANDSOMEST
Donald Rossetti

BEST SPORT
Earl Albert

MOST POPULAR
Glenn Shirkey

BEST SCHOOL SPIRIT
William Campbell

OF FAME

MOST COURTEOUS
Samuel Wright

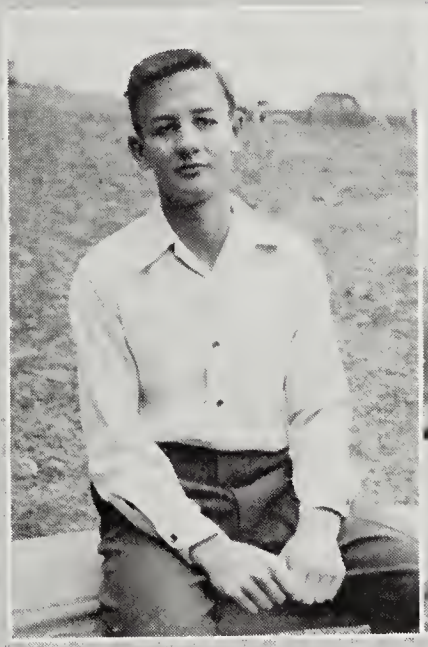

MOST TACTFUL
Ritchie Fishburne

BEST ALL ROUND
Glenn Shirkey

WITTIEST
William Ralston

BEST ATHLETE
Glenn Shirkey

MOST STUDIOUS
Donald Grine

"Spring Green"

presented by the

Senior Dramatic Club of

Robert E. Lee High School

directed by

Miss Elizabeth Whitelaw

THE CAST

Nina Cassell.....Betty Johnson

Scootie Cassell.....Betty Brice

Mrs. Rumble.....Jean Overton

Mrs. Putman.....Dorothy Payne

Tony Cassell.....Betty K. Smith

Pinkie Ames.....Julia Spitzer

Dunk Doyle.....Harry Little

Bing Hotchkiss.....Donald Grine

Genevieve Jones.....Betty Jean Dahl

Major Todd.....James Ridenour

T. Newton Todd.....Jess Miller

Eula Hotchkiss.....Sarah Baylor

Dr. Luther Blodgett.....Robert Markley

Officer Ryan.....Billy Evans

Billy.....Leonard Phillips

"Spring Green"

To the Dramatic Club, the year 1947-48 seemed star-crossed from the beginning. Those students who had been the leaders on and off the stage had been swept away the previous year, leaving, for the most part, an inexperienced group, uncertain of themselves, and fearful of adventuring. They were further daunted by the fact that the two previous plays had been among the most successful and ambitious the Club had ever given.

I REMEMBER MAMA was selected for the spring play, try-outs were completed and then came the really stunning blow. The play was withdrawn from amateur production. It begin to look as if '48 would face the disgrace of not being able to produce a play. Amid frantic clutching at straws, SPRING GREEN, was accepted.

The cast went to work with the unhappy feeling of lowered standards. A male role became a girl's; three new members were added to the cast the last week; and—final impossibility—the play was rehearshed and produced in four weeks with all the difficulties of an unusually large set.

Jess Miller, a junior with no previous experience, gave an exceptionally good performance. His J. Newton Todd, the young man who collected earthworms, had a disarming helplessness which endeared him to everyone. Jimmy Ridenour, one of the late-commers to the cast, gave a convincing interpretation of a military man. Betty Johnson brought poise and charm to the part of an older woman. Harry Little played the high school hero, Durk, with ease of moment and gesture. Betty Keen Smith made a demure teen-age daughter, and Betty Brice as the ten-year old tomboy, Scottie, had a combination of pertness and sweetness that brought many a chuckle. Sarah Baylor in her white Juliet costume, made Eula as beautiful as she was meant to be. Donald Grine played intelligently the phlegmatic Bing, and Dorothy Payne provided a peppery grandmother. Jean Overton's condescending cook was good type acting, and Julia Spitzer's Pinkie had the wiles of Mother Eve. Bobbie Markley was properly meek little Dr. Blodgett, Billy Evans made a husky policeman, Betty Jean Dahl played with vigor the community nuisance, and Leonard Phillips as Billy contributed an engaging grin. Those playing the juvenile parts illustrated again what many students do not realize—that it takes as much art to play a younger role as to play an older one.

Now that the stress is over, one can see that a comedy was due, and the school as a whole probably enjoyed SPRING GREEN more than more pretentious plays. Other facts, also, stand out in retrospect—notably the spirit of friendliness and comradeship which existed between actors, director, and staff throughout four feverish weeks. Never has any Dramatic Club group worked harder, or more whole-heartedly and self-forgetfulness for the general good. And such a spirit is certainly as fine an achievement as the production of any play.

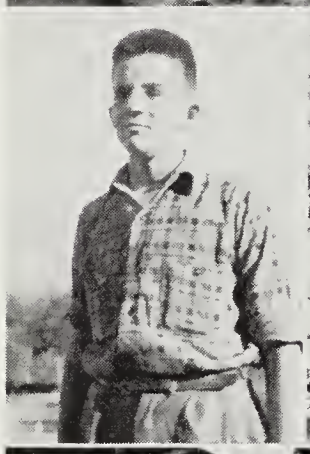

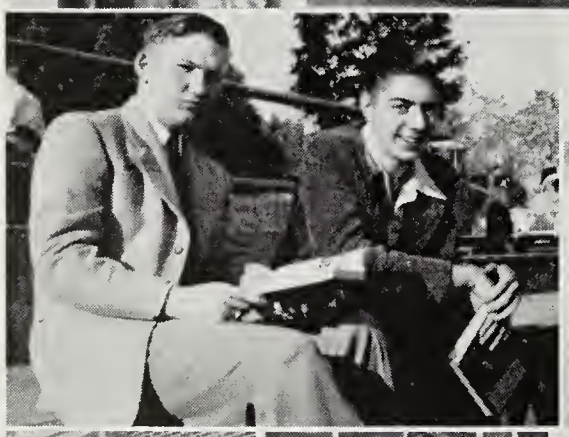

UNDERGRADUATES

JUNIOR CLASS OFFICERS

BERNARD FURRY
President

GUY FARLEY
Vice President

JESS MILLER
Secretary

JUDITH TAYLOR
Treasurer

SOPHOMORE CLASS OFFICERS

WILLIAM WRAY
President

ALICE CAMPBELL
Vice President

JERRY WAMSLEY
Secretary

JEAN DRUMHELLER
Treasurer

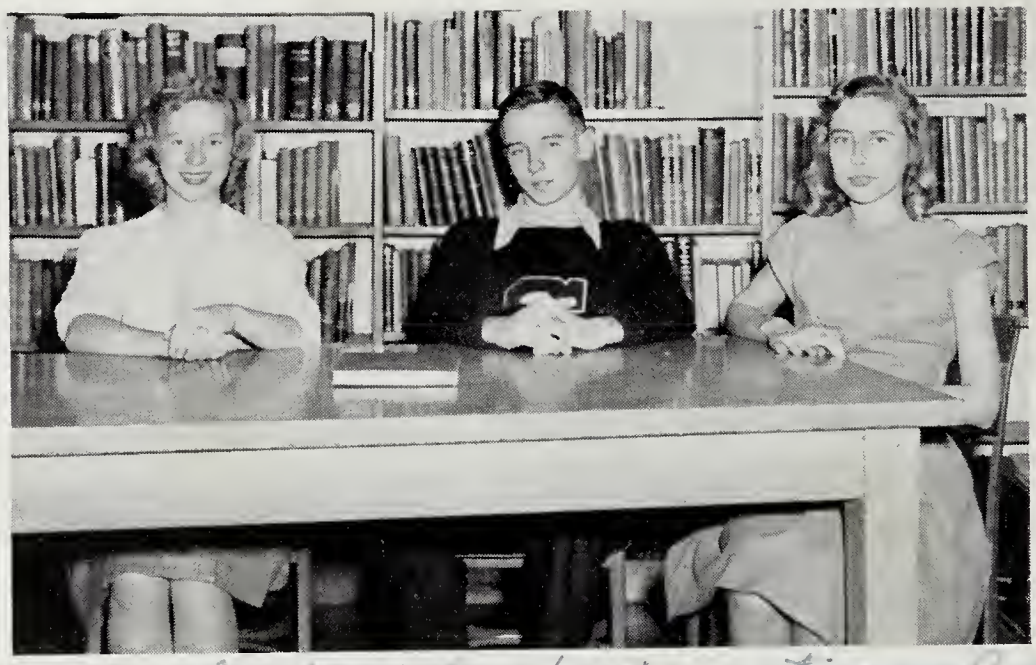

Loads of luck. Is cute and swell kid & stuff

FRESHMAN CLASS OFFICERS

PATRICIA RUTHERFORD
President

MARY SHEEHAN
Vice President

CATHERINE WRIGHT
Secretary

DUNBAR OGDEN
Treasurer

Seated (L. to R.)—Ellen Fox, Joane Tannehill, Frances Hopkins, Patricia Poulson, William Wray
Standing (L. to R.)—Robert May, Bruce Rhea, Ritchie Fishburne, Samuel Pope, Richard Hartley, Bernard Furry, Morris Warner, Robert Sprouse

Home Room Presidents

Ritchie Fishburne.....109 (Senior)
Morris Warner.....112 (Junior)
Samuel Pope.....208 (Junior)
Bernard Furry.....201 (Junior)
Bruce Rhea.....205 (Junior)
Richard Hartley.....202 (Junior)
Robert Sprouse.....110 (Sophomore)
William Wray.....106 (Sophomore)
Edward Blackwell.....103 (Sophomore)
Ellen Fox.....204 (Sophomore)
Frances Hopkins.....207 (Freshman)
Joane Tannehill.....108 (Freshman)
Robert May.....107 (Freshman)
Patricia Poulson.....210 (Freshman)

First Row (L. to R.)—Bonnie Rowe, Lucille Siron, Arabella Sumner, Mary Wright, Patricia Cannaday, Jo Ann Driver, Betty Erwin, Nancy Potter, Patricia Tibbals, Mary Massie, Elizabeth Dahl, Estelle Kauffman, Joan John, Lee Ault, Patricia Caldwell
Second Row L. to R.)—Lewis Lindamood, Robert Mullins, Jack Smith, James Wilson, Bernard Furry, Jess Miller, John Bolton, Don Cacciapaglia, Thomas Hamrick

Remember Lois's cousin Jesse a sweet kid. Eleanor

The Junior Class

First Row (L. to R.)—Peggy Fitzgerald, Patricia Taylor, Alice May, Dorothy Echols, Jean Overton, Doris Hoke, Anna Anthony, Betty Humphries, Elizabeth Smith, Margaret Bever, Eleanor Smith, Eunice Anthony
Second Row (L. to R.)—Patricia Knowles, Margaret Clausen, Robert Markley, Stephen Jones, Thomas Spotts, Hensel Wiseman, Norman Ramsey, Bruce Rhea, Barbara Shorey, Constance Dull

First Row (L. to R.)—Roselee Shirkey, Mary Crickenberger, Barbara Lucas, Nancy Farley, Judith Taylor, Maxine Jones, Beverley O'Baugh, Ruth Smiley, Helen Flagg, Vivian Baker, Sherry Lambert, Anne Robey
Second Row (L. to R.)—Jack McIntosh, Joyce Vest, Kay Samaras, Nancy Bragg, Charles Vest, Earl Blackwell, Samuel Pope, Byrl Zimbro, James Craig, James Cacciapaglia, Coleman Powers

The Junior Class

First Row (L. to R.)—Peggy Drumheller, Callie Anthony, Peggy Sousa, Janet Smiley, Betty White, Joyce Mattox, Marianna Stivers, Mary Helen Click, Gloria Spitzer, Bernardine Hounihan, Charlotte Sheffer, Patsy Childress
Second Row (L. to R.)—Constance Markley, Creed Trimble, Guy Farley, Martin Miller, James Whitmore, Richard Hartley, John Hall, Thomas Dalton, Franklin Cacciapaglia, Betty Fleisher, Jo Ann Vames

First Row (L. to R.)—Peggy Hopkins, Ann Armstrong, Margaret Johnson, Nancy Painter, Mary Lou Black, Betty Gardner, Pauline Vames, Dorothy Eddins, Helen Arehart, JoEtta Fortney, Katherine Lihos, Virginia Cacciapaglia, Mary Wooddell, Jo Ann Thacker

Second Row (L. to R.)—Robert Stevens, Jay Welliver, Gordon Jennings, Morris Warner, Robert Bice, Andre Nielsen, Darwin Scott, William Diggs, Kenneth Moran, Leonard Phillips, Jack Phillips, Sheldon Melton, William Simmons, Kyle Rutherford

The Junior Class

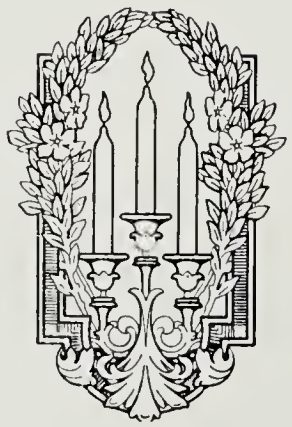

Home Room Officers

ROOM 109

Ritchie Fishburne.....*President*
Earl Albert.....*Vice-President*
Glenn Shirkey.....*Secretary*
William Shipe.....*Treasurer*
Alfred Graham.....*Asst. Treasurer*

ROOM 112

Morris Warner.....*President*
Jay Welliver.....*Vice-President*
Peggy Hopkins.....*Secretary*
Gordon Jennings.....*Treasurer*

ROOM 208

Samuel Pope.....*President*
Earl Blackwell.....*Vice-President*
Mary Crickenberger.....*Secretary*
Judith Taylor.....*Treasurer*

ROOM 204

Ellen Fox.....*President*
Jerry Wamsley.....*Vice-President*
Royce Thrift.....*Secretary*
Frances Burner.....*Treasurer*

ROOM 106

William Wray.....*President*
Alice Campbell.....*Vice-President*
Patricia Hamer.....*Secretary*
Wallace Skene.....*Treasurer*

ROOM 207

Frances Hopkins.....*President*
Elizabeth Dennison.....*Vice-President*
Catherine Wright.....*Secretary*
Joseph Duncan.....*Treasurer*

ROOM 210

Patricia Poulson.....*President*
John Ray.....*Vice-President*
Dorothy Mullennex.....*Secretary*
Doris Arehart.....*Treasurer*

ROOM 205

Bruce Rhea.....*President*
Barbara Shorey.....*Vice-President*
Stephen Jones.....*Secretary*
Betty Humphries.....*Treasurer*

ROOM 201

Bernard Furry.....*President*
Thomas Hamrick.....*Vice-President*
Joan John.....*Secretary*
Jess Miller.....*Treasurer*

ROOM 202

Richard Hartley.....*President*
Thomas Dalton.....*Vice-President*
Julia Spitzer.....*Secretary*
Guy Farley.....*Treasurer*

ROOM 103

Edward Blackwell.....*President*
Joyce Fauver.....*Vice-President*
Alvah Mattox.....*Secretary*
Jean Drumheller.....*Treasurer*

ROOM 110

Robert Sprouse.....*President*
William Birgensmith.....*Vice-President*
James Tazelaar.....*Secretary*
James Tazelaar.....*Treasurer*

ROOM 107

Robert May.....*President*
Doris Sumner.....*Vice-President*
Keith Phillips.....*Secretary*
Patricia Rutherford.....*Treasurer*

ROOM 108

Joane Tannehill.....*President*
William Overdorf.....*Vice-President*
Raymond Powell.....*Secretary*
Raymond Powell.....*Treasurer*

First Row (L. to R.)—Ruby Townsend, Georgia Lively, Nancy Hulvey, Alice Campbell, Barbara Serrett, Charis Parrish, Patricia Hamer, Frances Reed, Rebecca Wimer, Betty Clatterbaugh, Avis Powers, Emma Wilson, Jacqueline Fauver, Gloria Spitzer, Shirley Roby, Martha Wilson

Second Row (L. to R.)—Garret Dulin, Herbert Barkley, Donald Thompson, Alfret Cash, Ernest Anthony, William Brown, Forrest Dickenson, Robert Moyers, John Hale, William Wray, John Rohr, Wallace Skene, Robert Jordan

The Sophomore Class

First Row (L. to R.)—Shirley Hiner, Betty Trainum, Virginia Manley, Barbara Masincupp, Margaret Braddock, Betty Lee, Joyce Fauver, Jean Drumheller, Louise Terry, Catherine Adams, Sally Hawks, Jo Ann Brinkley

Second Row (L. to R.)—Joseph Baugher, Robert Hulvey, Jay Dixon, Donald Riddle, Ray Guffey, Fred Reid, Grover Vest, Edward Blackwell, Glenn Dull, Alvah Mattox, Robert Rodgers, John Gardner, Edward Trainum

First Row (L. to R.)—Jane Smith, Barbara Roby, Ellen Floyd, Lucille Holcomb, Mary Jane Simmons, Joan Bowman, Barbara Hartman, Anne Pettis, Jolyn Davidson, Carolyn Corr, Blanche Monroe, Jo-Ann Sheetz, Dorothy Gum, Betty Grow, Lee Belshee, Myra Kennan

Second Row (L. to R.)—Arthur Almond, Raymond Hildebrand, Fred Pultz, Hampton Hairfield, William Birgensmith, Alfred Simmons, James Tazelaar, Erskine Lessley Leslie Baker, Simon Knopp, Robert Sprouse, Walter Childress

The Sophomore Class

First Row (L. to R)—Barbara Hensley, Eleanor Yeakley, Jerry Wamsley, Joan Libby, Barbara Sharp, Ellen Fox, Marlene Newman, Mary Lewis, Frances Burner, Lucille Huffer, Melba Melton, Jo-Ann Thurber, Virginia Puffenbarger

Second Row (L. to R.)—Howard Miller, Donald Collier, Kenneth Michael, Curtiss Stogdale, Robert Woodside, Edward Tazelaar, Royce Thrift, David Weston, Billy Robertson, John Peterson, Charles Jordan, Robert Little, Dudly Brand, Gloyd Rosen

First Row (L. to R.)—Catherine Brown, Glenna Sensabaugh, Jean Robinson, Barbara Samaras, Mildred Fleisher, Mary Grow, Barbara Bourne, Jane Weade, Fervin Cannaday, Margaret Harris, Marie Lohr, Bessie Rankin, Eunice Harmon, Elizabeth Dennison, Annabelle Rowe, Catherine Wright, Frances Hopkins.
Second Row (L. to R.)—Willie Sutler, George Pittman, William Kivilghan, James Allen, Charles Krutz, Fred Gordon, Keith McMichen, Joseph Duncan, Dunbar Ogden, Carroll Thacker.

The Freshman Class

First Row (L. to R.)—Betty Aker, Jean Wood, Patricia Rutherford, Mary Deffenbaugh, Jo-Ann Sensabaugh, Doris Greaver, Lou Watson, Roselle Genovese, Betty Calverley, Doris Summer, Barbara Ralston, Rhoda Knopp, Mildred Hite, Patricia Hale, Monette Lewis.
Second Row (L. to R.)—Robert May, George Fitzgerald, Jimmy Vames, Robert Dull, Melvin Newlin, Kenneth Harris, Hugh Beagle, James Jordan, Harry Brown, Keith Phillips.

First Row (L. to R.)—Janet Clausen, Patricia Poulsen, Peggy Hulvey, Jean Gilbert, Dorothy Slattery, Mary Fravel, Dorothy Mullennex, Shirley Yeago, Wanda Swisher, Ann Thomas, Bonnie Painter, Audrey Diggs, Joan Clatterbaugh, Doris Arehart, Virginia Harris, Gypsy Floyd.

Second Row (L. to R.)—Charles Gum, Thomas Simmons, Carter Gore, Woodrow Robertson, William Burnett, John Ray.

The Freshman Class

First Row (L. to R.)—Sandra Brockman, Betty Ault, Betty Hayes, Margaret Croft, Lois Newlen, Joane Tannehill, Mary Alice Jones, Mary Lawhorne, Maxine Harris, Elizabeth Grafton, Letty Grafton, Mary Sheehan.

Second Row (L. to R.)—Waller Callison, William Rhea, Hunter Wiseman, James Sendabaugh, William Overdorf, Herbert Fretwell, Kenneth Wilson, Raymond Powell, David Rowe, Randolph Tucker, Joel Dulin, Creed Abell.

Hi
Hi
Hi
Hi
Hi
ACTIVITIES

Seated (L. to R.)—Sarah Baylor, Louise O'Neil, Bernardine Hounihan, Betty White, Betty Gardner.
Standing (L. to R.)—Morris Warner, William Shipe, Ritchie Fishburne, Harry Little, Donald Grine, Earl Blackwell, Glenn Shirkey, John Hall, Peggy Hopkins, Myrtle Anderson.

Club Presidents

Donald Grine.....*Honor Society*
Peggy Hopkins.....*Glee Club*
William Shipe.....*Boys' Chorus*
Marvin Skene.....*Mixed Chorus*
Glenn Shirkey.....*Monogram Club*
Myrtle Anderson.....*Girls' Athletic Club*
Betty White.....*F. H. A. Club*
Harry Little.....*Dramatic Club*
Morris Warner.....*Science Club*
John Hall.....*Camera Club*
Betty Gardner.....*Art Club*
Louise O'Neil.....*Bible Club*
Earl Blackwell.....*D. E. Club*
Sarah Baylor.....*Tri Hi-Y Club*
Ritchie Fishburne.....*Boys' Hi-Y Club*
Bernardine Hounihan.....*Library Club*

Record Staff

Donald Grine.....*Editor-in-Chief*
Marvin Skene.....*Sports Editor*
William Shipe.....*Sports Editor*
William Evans.....*Advertising Manager*
Margie Piele.....*Advertising Manager*
James Ridenour.....*Adversising Manager*
Conway Rice.....*Advertising Manager*
Lynn Lytton.....*Advertising Manager*
Martha Marcus.....*Advertising Manager*
Miss Fifer.....*Adviser*

Record Club

Members: Donald Grine, Barbara Robey, Edward Armstrong, Jolyn Davidson, Raymond Anderson.

Seated (L. to R.)—Marvin Skene, William Shipe, Conway Rice, Lynn Lytton Martha Marcus.
Standing (L.to R.)—Barbara Robey, Jolyn Davidson, Raymond Anderson, Edward Armstrong, William Evans, Donald Grine, Margie Peile, James Redenour.

First Row (L. to R.)—Patricia Knowles, Betty Aker, Glenna Sensabaugh, Myra Kennon, Margaret Braddock, Dorothy Gum, Nancy Hulvey, Joetta Fortney, Sherry Lambert, Lucille Huffer, Patricia Rutherford.

Second Row (L. to R.)—Ellen Floyd, Josephine Chiodi, Katherine Adams, Emma Wilson, Elizabeth Brice, Mary Lewis, Peggy Hopkins, Betty Lee, Jean Trimble, Betty Humphries, Frances Jordan, Peggy Sousa, Frederick Swann, Gladys Wenner.

Third Row (L. to R.)—Loretta Thomas, Marianne Stivers, Betty Gardner, Doris Hoke, Anne Pettis, Jolyn Davidson, Barbara Roby, Joyce Mattox Betty Johnson, Jean Overton, Lucille Holcomb, Martha Wilson.

Glee Club

Peggy Hopkins ..... *President*

Joyce Mattox ..... *Vice-President*

Mary Lewis ..... *Secretary-Treasurer*

Margaret Braddock ..... *Librarian*

Doris Hoke ..... *Librarian*

Nancy Hulvey ..... *Sergeant-at-Arms*

Frederick Swann ..... *Accompanist*

Gladys O. Wenner ..... *Director*

Boys' Chorus

William Shipe ..... *President*
Marvin Skene ..... *Vice-President*
Carl Dunaway ..... *Secretary-Treasurer*
Page Graves ..... *Librarian*
William Evans ..... *Sergeant-at-Arms*
Frederick Swann ..... *Accompanist*
Gladys O. Wenner ..... *Director*

First Row (L. to R.)—John Peterson, Edward Trainum, Hampton Hairfield, Grover Vest, Barrett Black, Marvin Skene, Gloyd Rosen, Robert Little, William Shipe.

Second Row (L. to R.)—William Ralston, James Ridenour, Page Graves, Lewis Cash, James Craig, Robert Stevens, Carl Mullenax, Lester Wright, Gladys Wenner.

Third Row (L. to R.)—John Arey, Carl Dunaway, George Harris, William Peterson, Forrest Dickenson, Walter Slade, William Evans, Byrl Zimbro, Frederick Swann.

First Row (L. to R.)—Frederick Swann, Gladys Wenner.

Second Row (L. to R.)—Dorothy Gum, Myra Kennon, Patricia Rutherford, Sherry Lambert, Barbara Roby, Frances Jordan, Jean Overton, Betty Gardner, James Craig, Robert Little, Gloyd Rosen, Jo Etta Fortney, Lucille Huffer, Peggy Sousa, Nancy Hulvey, Elizabeth Brice, Betty Aker, Glenna Sensabaugh

Third Row (L. to R.)—Betty Humphries, Ellen Floyd, Margaret Braddock, Betty Lee, Marianna Stivers, Betty Johnson, Joyce Mattox, John Peterson, Robert Stevens, Lewis Cash, Marvin Skene, William Shipe, Josephine Chiodi, Patricia Knowles, Loretta Thomas, Peggy Hopkins, Mary Lewis, Emma Wilson, Jean Trimble.

Fourth Row (L. to R.)—Edward Trainman, Hampton Hairfield, Byrl Zimbro, Grover Vest, Donald Rossetti, William Ralston, James Ridenour, Page Graves, Walter Slade, William Evans, William Peterson, Doris Hoke, Carl Dunaway, Anne Pettis, George Harris, Forrest Dickinson, John Arey, Lester Wright, Barrett Black, Carl Mullenax, Catherine Adams, Jolyn Davidson, Martha Wilson.

Mixed Chorus

Marvin Skene ..... *President*

Barrett Black ..... *Vice-President*

Page Graves ..... *Secretary-Treasurer*

Catherine Adams ..... *Librarian*

Carl Mullenax ..... *Sergeant-at-Arms*

Frederick Swann ..... *Accompanist*

Gladys O. Wenner ..... *Director*

Monogram Club

Glenn Shirkey ..... *President*

Earl Albert ..... *Vice-President*

William McCarrick ..... *Secretary*

William Shipe ..... *Treasurer*

Mr. Hern ..... *Adviser*

Seated (L. to R.)—Carl Dunaway, Daniel Harris, Ritchie Fishburne, Earl Albert, Glenn Shirkey, William McCarrick, William Shipe, William Wray

Standing (L. to R.)—Paul Stanley, James Wilson, John Arey, William Ralston, Darwin Scott, George Harris, Samuel Wright, Walter Wells, Richard Hartley, John Woebke, Samuel Pope, Donald Rossetti, Kenneth Moran, Eugene Dabney, Grover Vest, William Campbell, Charles Vest, James Wooddell

First Row (L. to R.)—Nancy Painter, Frances Burner, Jean Drumheller, Shirley Hiner, Betty Trainum, Lee Ault, Rebecca Winer, Ruth Cash, Ellen Fox, Peggy Drumheller

Second Row (L. to R.)—Zelma Belshee, Reona Bailey, Helen Arehart, Betty Lee, Ellen Floyd, Vivian Baker, June Hall, Myrtle Anderson, Rosalee Shirkey, Mary Crickenberger, Jane Lucas, Mary Wright, Betty Clatterbaugh, Barbara Masincupp, Lucille Holcomb

Third Row (L. to R.)—Charis Parrish, Carolyn Corr, Mary Wooddell, Nancy Potter, Blanche Monroe, Betty Knicely, Avis Powers, Janet Smiley, Loretta Thomas, Betty Gardner, Opal Fauber, Mary Black, Barbara Serrett, Geraldine Bailey, Lois Swann, Joyce Fauver, Peggy Moore, Miss Smith

Girls' Athletic Club

Myrtle Anderson..... *President*

Rosalee Shirkey..... *Vice-President*

Vivian Baker..... *Secretary*

June Hall..... *Treasurer*

Miss Smith..... *Adviser*

F. H. A. Club

Betty White.....*President*

Arabella Sumner.....*Vice-President*

Joyce Fauver.....*Secretary*

Bernardine Hounihan.....*Treasurer*

Betty Fleisher.....*Reporter*

Miss Foster.....*Adviser*

Seated (L. to R.)—Bettty Fleisher, Arabella Sumner, Betty White, Bernardine Hounihan

Standing (L. to R.)—Ruth Cash, Mary Lewis, Emma Wilson, Barbara Hartman, Sally Hawks, Martha Wilson, Avis Powers, Constance Markley, Miss Foster

First Row (L. to R.)—Mariann Stivers, Betty Erwin, Patricia Knowles, Constance Dull, Margaret Clausen, Jo Etta Fortney, Julia Spitzer
Second Row (L. to R.)—Conway Rice, Mary McBryde, Elizabeth Brice, Barbara Shorey, Patricia Tibbals, Betty Smith, Jo Ann Vames, Dorothy Echols
Third Row (L. to R.)—Miss Whitelaw, Estelle Kauffman, Emily Adams, Patricia Cannaday, Peggy Hopkins, Judith Taylor, Betty Dahl, Jean Overton, Jo Ann Thacker, Joyce Mattox, Dorothy Payne, Betty Johnson
Foerth Row (L. to R.)—Robert Markley, Kenneth Moran, Edward Clem, Jess Miller, Harry Little, Stephen Jones, Jean Baylor, Nannette Webb.

Dramatic Club

Harry Little.....*President*
Betty Keen Smith.....*Vice-President*
Elizabeth Brice.....*Secretary*
Sarah Baylor.....*Treasurer*
Miss Whitelaw.....*Adviser*

Science Club

Morris Warner.....*President*
Alvah Mattox.....*Vice-President*
Gordon Jennings.....*Secretary*
William Diggs.....*Treasurer*
Miss Ford.....*Adviser*
Mr. Click.....*Adviser*

(L. to R.)—Morris Warner, Dudley Brand, Alvah Mattox, Mr. Click, Dorothy Henderson, Gorden Jennings, Jay Welliver, William Diggs.

Seated (L. to R.)—Thomas Spotts, John Hall, Bruce Rhea, Nancy Dey.
Standing (L. to R.)—Charles Gibbs, Thomas Dalton, Barbara Harris, Grace Nebel
Lynn Lytton, Sara Brown, Martha Marcus, Mr. Wenner.

Camera Club

John Hall.....*President*

Thomas Spotts.....*Vice-President*

Bruce Rhea.....*Secretary-Treasurer*

Mr. Wenner.....*Adviser*

Art Club

Betty Gardner.....*President*

Donald Rossetti.....*Vice-President*

James Tazelaar.....*Secretary*

Glenn Dull.....*Treasurer*

Miss Fox.....*Adviser*

(L. to R.)—Miss Fox, James Tazelaar, Carolyn Corr, Glenn Dull, Betty Johnson, Betty Gardner, Josephine Chiodi, Donald Rossetti, Gloria Spitzer, Byrl Zimbro, John Gardner.

Seated (L. to R.)—Miss Rumbough, Carl Mullenax, Jolyn Davidson, Louise O'Neil, Glenn Shirkey, William Ralston, Eunice Anthony, Peggy Drumheller.

Standing (L. to R.)—Mary Wright, Beverley O'Baugh, Betty Fleisher, Dorothy Eddins, Maxine Jones, Vivian Baker, Janet Smiley, Myrtle Anderson, Melba Melton, Margie Peile, John Woebke, Peggy Fitzgerald, Robert Wise, Lester Wright, Mary Crickenberger, Barrett Black, Charles Vest, Robert Sprouse, Samuel Pope, Marie Payne, Loretta Thomas, Jean Drumheller, Nancy Dey.

Bible Clubs

GROUP I

Linwood Stiegel.....*President*

Melba Melton.....*Vice-President*

Betty Trainum.....*Secretary-Treasurer*

GROUP II

Louise O'Neil.....*President*

William Campbell.....*Vice-President*

Jolyn Davidson.....*Secretary-Treasurer*

Samuel Pope.....*Sergeant-at-Arms*

Miss Constance Rombough.....*Adviser*

D. E. Club

Earl Blackwell.....*President*

Faye Jones.....*Vice-President & Treasurer*

Rosalie Johnson.....*Secretary*

James Craig.....*Program Chairman*

Reona Bailey.....*Assistant Program Chairman*

Miss Eller.....*Adviser*

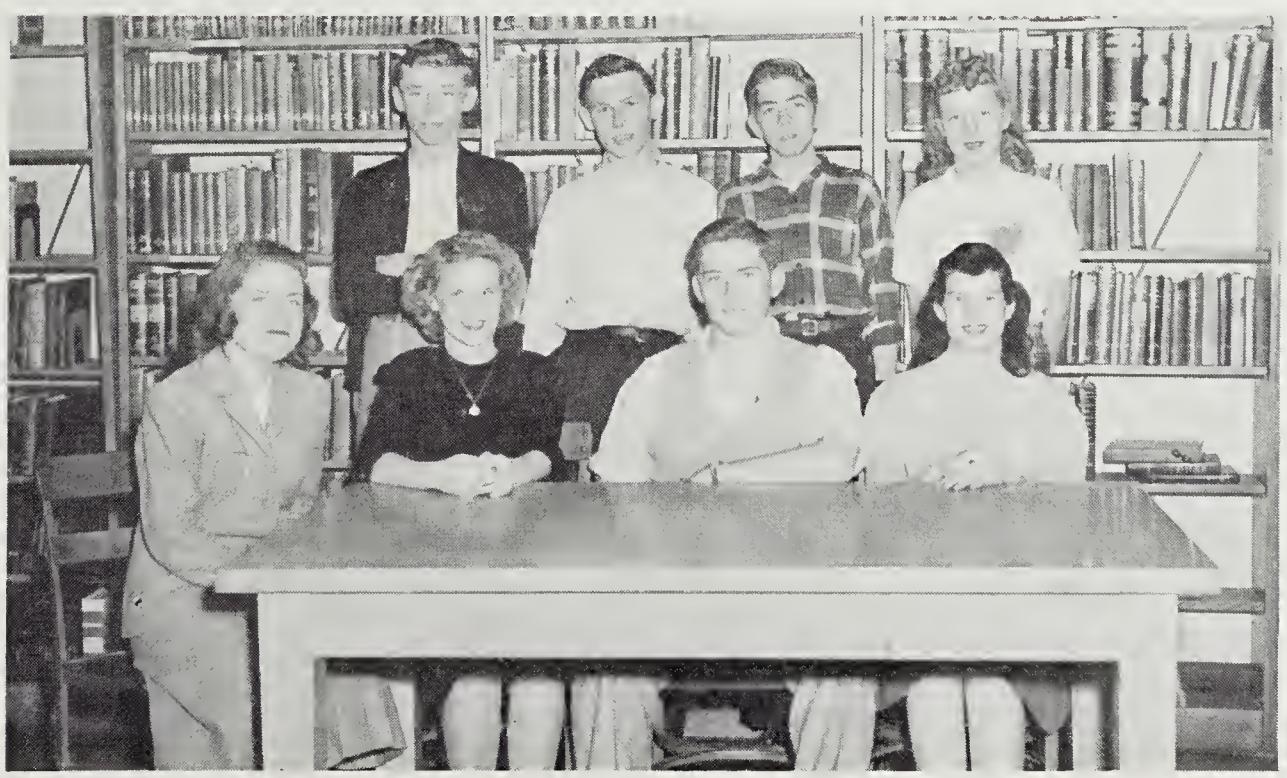

Seated (L. to R.)—Miss Eller, Faye Jones, Earl Blackwell, Rosalie Johnson
Standing (L. to R.)—James Craig, Jack Phillips, Coleman Powers, Reona Bailey

Seated (L. to R.)—Jean Trimble, Dorothy Payne, Sarah Baylor, Nannette Webb, Elizabeth Brice

Standing (L. to R.)—William Evans, Donald Grine

Honor Society

Donald Grine ..... *President*

Sarah Baylor ..... *Vice-President*

Dorothy Payne ..... *Secretary*

Nannette Webb ..... *Treasurer*

Miss Drake ..... *Adviser*

Tri Hi-Y Club

Sarah Baylor.....*President*
Jean Overton.....*Vice-President*
Joyce Mattox.....*Secretary*
Jean Trimble.....*Treasurer*
Miss Crawford.....*Adviser*
Miss Hardie.....*Adviser*

Seated (L. to R.)—Jo Ann Vames, Nannette Webb, Ernestine Bloom, Patricia Tibbals, Sarah Baylor, Jean Overton, Margaret Clausen, Peggy Hopkins

Standing (L. to R.)—Jean Trimble, Miss Crawford, Barbara Shorey, Marie Payne, Joyce Mattox, Dorothy Payne, Emily Adams, Mary McBryde, Patricia Cannaday, Jo Ann Thacker, Elizabeth Dahl, Miss Hardie, Charlotte Sheffer

Seated (L. to R.)—Samuel Wright, John Arey, Raymond Anderson, William Grine, Ritchie Fishburne, Bruce Rhea, John Hall, Robert Markley

Standing (L. to R.)—Lester Wright, James Wooddell, John Taylor, Carl Mullenax, Page Graves, Jess Miller, Walter Wells, Morris Warner, Bernard Furry, Barrett Black, Arthur Deffenbaugh, Thomas Dalton, Mr. McSwain

Boys' Hi-Y Club

Ritchie Fishburne ..... *President*

Raymond Anderson ..... *Vice-President*

Bernard Furry ..... *Secretary*

William Grine ..... *Treasurer*

Samuel Wright ..... *Sergeant-at-Arms*

Mr. McSwain ..... *Adviser*

Library Club

Bernardine Hounihan.....*President*

Patricia Poulson.....*Vice-President*

Dorothy Mullenax.....*Secretary*

Mary Sheehan.....*Treasurer*

Miss Crawford.....*Adviser*

Seated (L. to R.)—Audrey Diggs, Lucille Huffer, Marie Lohr, Margaret Croft, Elizabeth Grafton, Patricia Poulson, Ann Weaver, Sondra Brockman
Standing (L. to R.)—Miss Crawford, Bernardine Hounihan, Jean Trimble, Nancy Hulvey, Josephine Chiodi, Constance Markley, Barbara Hartman, Dorothy Eddins, Betty White, Eleanor Yeakley, Jo Ann Thurber, Letty Grafton, Dorothy Mullenax, Mary Sheehan

LEE HIGH
LEE HIGH
SPORTS
GLENN ODELL

(L. to R.)—Nancy Dey, Barbara Harris, Doris Powell, Grace Nebel, Lynn Lytton, Sara Brown, Myrtle Anderson, Conway Rice

Lee High School Cheer Leaders

THE BELLS OF OLD LEE HIGH

The bells of old Lee High
Ring out on the air,
Call now in our young days,
When life's sweet and fair;
They call us to duty,
Call early and late,
Call out in the hallways,
And we must not wait.

The bells of old Lee High,
Ah, hear they are calling,
The classmates and dear friends,
Must turn to old Lee
Whatever the outcome;
The clear notes are falling,
The loud bells shall ring out,
Ring out for you and me.

The bells of old Lee High
In years yet to come
Will call us, it may be
As one is called home,
Their warning forgotten
Like music they'll be,
I know they'll be calling
For you and me.

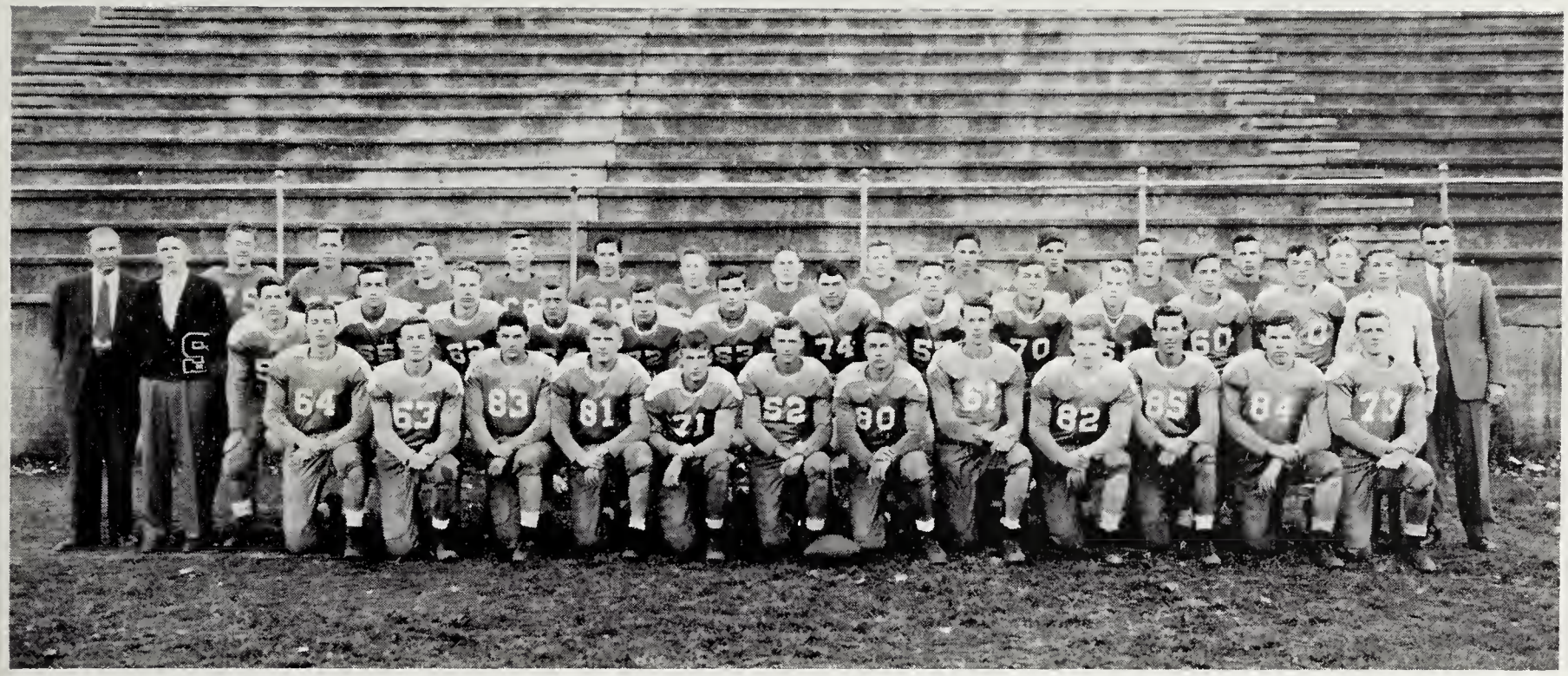

First Row (L. to R.)—George Harris, Samuel Wright, Donald Rossetti, James Wilson, Alfred Graham, Glenn Shirkey, Earl Albert, Walter Wells, Royce Thrift, John Woebke, Paul Stanley, John Arey
Second Row (L. to R.)—Mr. May, William McCarrick, Daniel Harris, William Shipe, Bernard Furry, William Campbell, Richard Hartley, Charles Vest, Samuel Pope, Eugene Dabney, Page Graves, Darwin Scott, William Ralston, Grover Vest, Bruce Rhea
Third Row (L. to R.)—Edward Clem, Fred Gordon, William Wray, Morris Warner, Forrest Dickinson, Robert Stevens, William Birgensmith, Ritchie Fishburne, Martin Miller, Erskine Lessley, Glenn Dull, Robert Hanger, John Hall, Mr. McSwain

Football Schedule

Lee	24	Franklin	7
Lee	6	Front Royal	6
Lee	6	Harrisonburg	45
Lee	6	Lexington	43
Lee	25	Waynesboro	0
Lee	19	Clifton Forge	0
Lee	0	Winchester	39
Lee	14	Covington	46

Line (L. to R.)—Samuel Wright, Donald Rossetti, Earl Albert, William Ralston, Alfred Graham, James Wilson, Walter Wells
Backs (L. to R.)—William Shipe, Darwin Scott, William Campbell, Charles Vest Glenn Shirkey

GLENN SHIRKEY
(Back)

This was "Nick's" third year on the varsity and the second as captain of the Leemen. He personally accounted for about 50% of the team's scores. Nick was a fine captain and will be greatly missed next year.

JACK ALBERT
(Guard)

This was Jack's third year on the Lee varsity. He started off as a tackle but mid-way through the season he was shifted to guard. He will be hard to replace next year as we lose him by graduation.

JOHN AREY
(Guard)

John showed a great deal of improvement over the previous year and for this reason he saw action. A good man on the line, John will leave by graduation also.

BOB BICE
(Back)

Although Bob is listed as a back he played most of the year as a guard. He was "the Man" at guard as he was a threat on defense, on offense and had great team spirit. We lost Bob when he moved from town.

BILL CAMPBELL
(Back)

Bill could be called a triple threat as his blocking, tackling, and running made him an asset to the team for the entire season. This was his first year on the squad and he may return next year.

JAKE DABNEY
(Back)

Jake came out for the team a little late but he didn't let this hinder him. He

soon proved himself and gained the right to play plenty of ball. Jake leaves by graduation.

ALFRED GRAHAM

(Guard)

"Otto" was one of our best fighting guards. He soon earned the right to start and then held his position with his hard playing. He will not return as he leaves the squad by graduation.

GEORGE HARRIS

(End)

George will long be remembered for his touchdown run on an intercepted pass in the Waynesboro game. It was his first year on the squad and his spirit and wit will be missed. He, too, graduates.

DICK HARTLEY

(Back)

Dick was another guard that moved to the backfield. As guard he turned in a good job but his heart was in the backfield. When he was shifted to a back he soon won the right to start. Dick will be back next year.

SAM POPE

(Guard)

Although Sam was sidetracked for a great deal of the time with injuries he won his letter and fought hard for it. He will be back next year to fight for Lee.

BILL RALSTON

(Center)

Bill was our center. For the job of working with the quarterback on the "T" and backing up the line on defense, no finer center could be found. He will be missed as he leaves by graduation.

DON ROSSETTI

(Tackle)

Don added a lot of weight and fight to the tackle position on the line. His hard charging and all around fight made him a valuable man. We lost Don by graduation.

D. H. SCOTT

(Back)

Scott's passing ability tagged him as "The Arm" early in the season. His quarterbacking and kicking ability along with his touchdown passes contributed much to every game. D. H. will be back next year.

BILL SHIPE

(Back)

Bill as shifted from guard to halfback. Although one of the lightest backs on the team, he was always in the thick of the fight. Bill is a senior and will be missed next year.

PAUL STANLEY

(Tackle)

Another hefty boy on the line that fought hard for the Leeman was Paul. This was his first year to win a letter but he showed fight. Paul leaves by graduation.

ROYCE THRIFT

(Tackle)

This hunk of ball player was a great help to the squad. Royce gave his all and lived up to the "fighting" name of the team. He will return next year.

BUCKEY VEST

(Back)

Buck's first year on the team proved he had what it takes. His offensive and defensive playing means Lee will have a good back for at least two more years.

CHARLES VEST

(Back)

"Lightning" was our best defensive man which was proven by his smashing tackles in backing up the line. He will be missed next year.

WALTER WELLS

(End)

Long, lanky Walter made a fine target for our passers and when the chips were down he could take in the ball and cover ground. We lost him by graduation.

JIM WILSON

(Tackle)

To bring up the weight and fight on the line, Lee was fortunate to have "Big Jim". This was Jim's first year and he will be back.

JOHN WOEBKE

(Center)

Lee was strong at center and John did much to make this so. He could put the ball where the backs wanted it and did a good job on defense. He will not return.

SAMMY WRIGHT

(End)

Although this was Sam's first year on the squad his pass catching and defensive abilities gave him the honor to start every game. He leaves by graduation.

Bill McCarrick was our manager for football while Sam Pope served in that capacity for basketball.

Line (L. to R.)—George Harris, Royce Thrift, John Arey, John Woebke, Samuel Pope, Paul Stanley, Bernard Furry

Backs (L. to R.)—Richard Hartley, Daniel Harris, Page Graves, Grover Vest, Eugene Dabney

The '48 Football Season

About forty-five eager prospects turned out for practice under Coach T. C. McSwain, with seven lettermen from the previous year, and seven more who had seen limited action. A pleasing sight was the team spirit and cooperation among the boys that were trying hard for a starting berth against heavy competition. Glenn Shirkey was elected captain and the Leemen were ready to roll.

On September 26, the Leemen put their best foot forward in their opening game against Franklin, West Virginia, by defeating them 24-7.

The Leemen were out to avenge a setback of the previous year by Front Royal when the Warren County Wildcats journeyed to Staunton the following week. Front Royal put on the field a much improved team over the season before and walked out of the game with a 6-6 tie.

Lee was waiting the following week for the powerful Blue Streaks from Harrisonburg. The Leemen wanted much to win over their powerful traditional rivals. The will to win wasn't enough as the power-laden Streaks dropped the Leemen with a 45-6 win.

The Leemen played far below their usual brand of football in the game with the Scarlet Hurricane of Lexington. The Hurricane trampled Lee's defense and Lee suffered a 43-6 defeat.

Not to be outdone with two straight losses, the Lee eleven came back to win two straight on October 24 and 31. The first was a game that always means a lot the Blue and White, the game with Waynesboro's "Little Giants".

Lee proved to be the giant killers for the second straight year and walked off the field with an impressive 25-0 victory.

The second win was another shut out for the Leemen. On October 31, the Clifton Forge eleven was set down by a 19-0 score by a determined Lee ball club.

On November 7 the Leemen took a trip to Winchester to meet what was supposed to be an evenly matched Handly High. The Leemen couldn't get started and went down to defeat by 39-0.

The last game of the season was a bitter contest between the title-bound Covington Cougars and the Fighting Leemen. Lee wasn't given much of a chance with the undefeated Cougars and the score 46-14 at first glance looks like a walk-away. The Leemen scored more points against the District champs that any other team and they fought gamely ever minute of that closing game.

First Row (L. to R.)—Leonard Phillips, Grover Vest, Daniel Harris, William Shipe, Glenn Shirkey, Samuel Wright, Walter Wells, George Harris, William Ralston, Carl Dunaway, Charles Vest, Marvin Skene, William Wray, William Simmons.
Second Row (L. to R.)—Garrett Dulin, Donald Thompson, Wallace Skene, Don Cacciapaglia, Jay Welliver, Ritchie Fishburne, Page Graves, David Weston, Raymond Anderson, William Grine, Bruce Rhea, James Woddell, Robert Little, Charles Jordan, Mr. McSwain.

Basket Ball Schedule

Lee	40	Alumni	48
Lee	42	Wilson	25
Lee	43	Front Royal	38
Lee	39	Lexington	16
Lee	39	Covington	42
Lee	33	Harrisonburg	41
Lee	65	Clifton Forge	42
Lee	29	Waynesboro	28
Lee	40	Winchester	26
Lee	32	Covington	50
Lee	35	Lexington	31
Lee	48	Harrisonburg	41
Lee	43	Front Royal	38
Lee	42	Clifton Forge	40
Lee	52	Wilson	39
Lee	58	Waynesboro	39
Lee	65	Winchester	34
		Tournament	
Lee	33	Waynesboro	22
Lee	39	William Fleming	47
Lee	56	Front Royal	65

The 1948 Basket Ball Season

Combining height advantage, expert ball handling, deadly shooting, good defensive playing and a few other "tricks of the trade" this year's team ended the season with one of the best records in a long time.

Lee opened the season with the Alumni, coming out on the short end of a 48-40 count.

Journeying to Wilson Memorial the Leemen met a determined but unfortunate "Greenhornet" five, scoring a 42-25 win.

During the Christmas holidays, Lee accepted a bid to the DuPont Tournament. Here they defeated Waynesboro 33-22, but lost in the Class B finals 47-39 to William Fleming.

Front Royal was defeated on their own court after an exciting over-time game, 43-38.

In our first district home game, Lexington was easy prey 39-16.

The Lee five met Covington on our court and were defeated by the Cougars 42-39, and again defeated in the same week by Harrisonburg 41-33.

Getting back in the win column once again Clifton Forge fell before the Lee five 65-42.

In Waynesboro the Little Giants were defeated by a last minute foul shot 29-28.

Lee next journeyed to Winchester and captured an easy game by 40-26.

In Covington the Leemen were off their usual form and took a 50-32 licking from the Cougars.

In a loosely played game in Lexington, Lee again defeated Lexington by 35-31.

Harrisonburg was defeated 48-41 at Lee in what was the most important win of the season.

Front Royal returned our visit but were again defeated 43-38.

In Clifton Forge the "Mountaineers" gave us a battle but were disposed of 42-40.

Wilson Memorial fell victum for the second time 52-39 and Waynesboro was trounced 59-39 when they returned our visit.

Our last game brought Winchester to Staunton. The "Judges" were again defeated 65-34.

In the District Tournament at Lexington, Lee met a much improved Front Royal team and lost 65-56.

The season was a most successful one and we have Coach McSwain to thank for developing a fine basketball team.

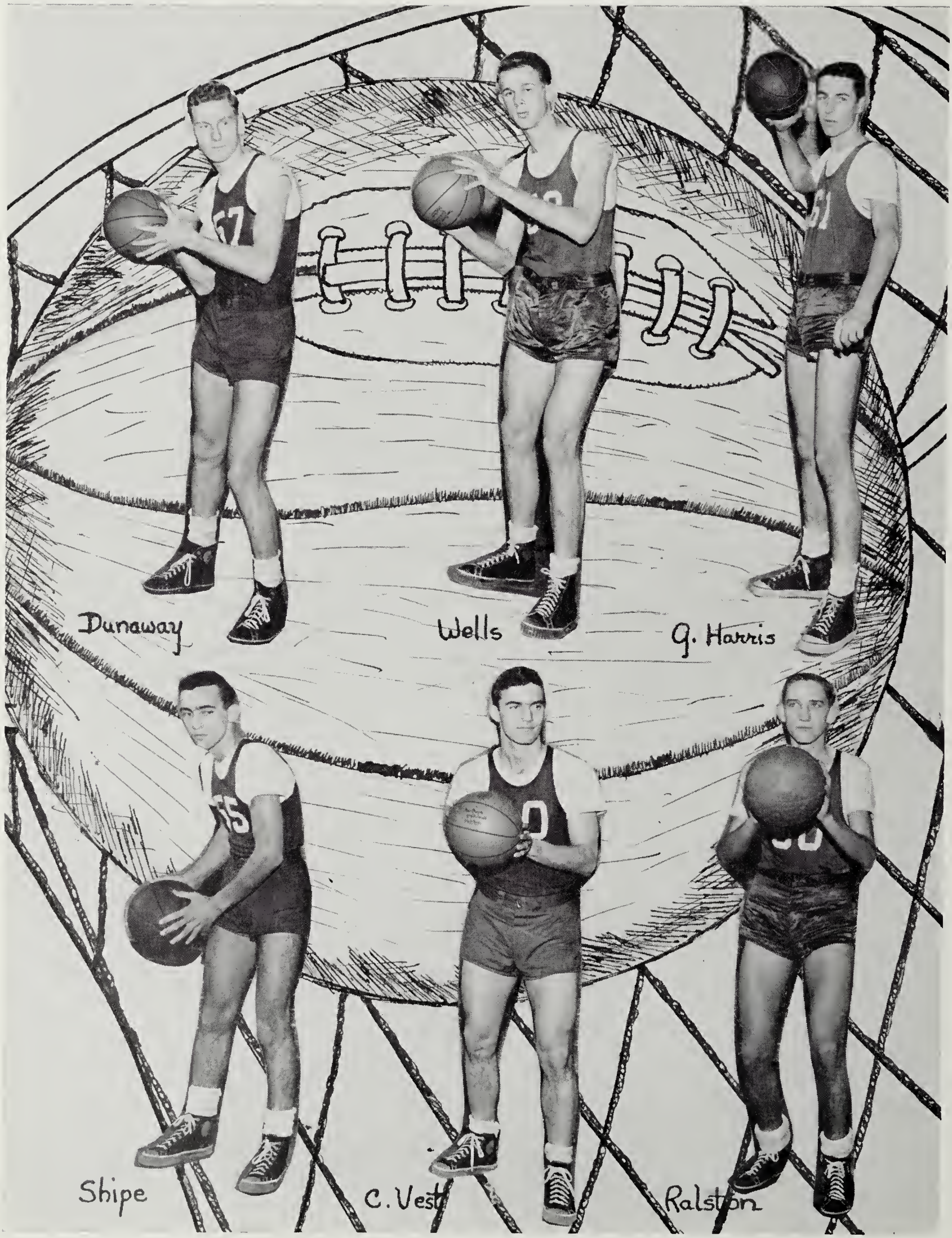
Dunaway
Wells
G. Harris
Shipe
C. Vest
Ralston

D. Harris
g. Vest
McSwain
Wray
LEE
6
53
Shirkey
Skene
Wright

Individual Players

Co-Captain CARL DUNAWAY (Guard)

This was Red's third year on the varsity. He was a smooth ball-handler and a dead shot.

Co-Captain GLENN SHIRKEY (Guard)

"Nickie" played his third year for Lee also. He was great team player and did a swell job of setting up plays.

SAMMY WRIGHT (Forward)

"Swish" was undoubtedly the best shot on the entire squad. He was high-point man for the season with around 180 points.

GEORGE HARRIS (Forward)

"Mitty" was one of our lanky pivot men, standing about six feet two. Because of his height George tipped in many points and was one of the top scorers this year.

WALTER WELLS (Center)

"Crane" was our other pivot man and the tallest man on the team, standing six feet four. Walter displayed a deadly hook shot and was very adept at following in rebounds.

BILLY SHIPE (Guard)

Bill was our best defensive player. He was fast and aggresive and great passer and faker.

DAN HARRIS (Guard)

Dan also had an uncanny eye for the basket and therefore was constantly a scoring threat. Dan improved much during the season and will return next year.

RITCHIE FISHBURNE (Forward)

"Ritch" was the smallest man on the team and because of this saw limited action. When he was in the game he was always fighting and playing his best.

GROVER VEST (Guard)

"Bucky" was a jayvee player who saw much action in varsity games. He was a good team player and always a scoring threat.

WILLIAM WRAY (Forward)

Bill was another jayvee who saw quite a bit of action in varsity games. He was a good ball handler and a good shot.

WILLIAM RALSTON (Forward)

Bill was an aggresive ball player and a dead shot. A good team player, Bill was a real help during the season.

CHARLES VEST (Forward)

"Sharlie" was a letter man from last year who could really play ball when he would "bear down".

MARVIN SKENE (Forward)

Marvin was an accurate shot, and was also able to work the ball into scoring position with his head-up passing. Quick on his feet and driving all the time made him a valuable reserve.

65

73

83

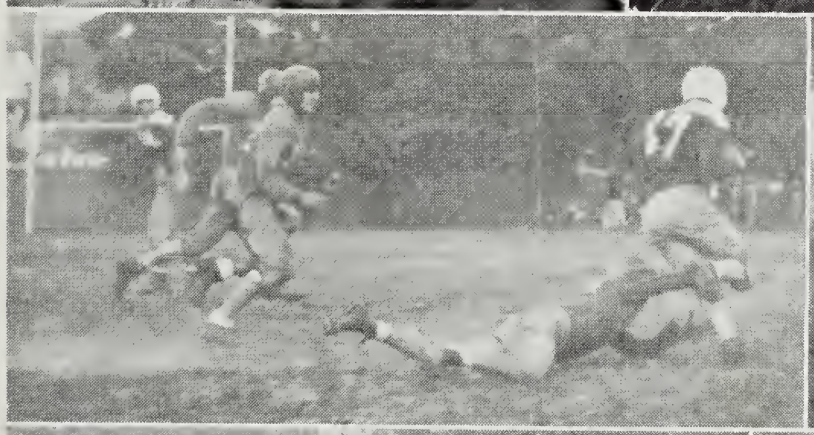

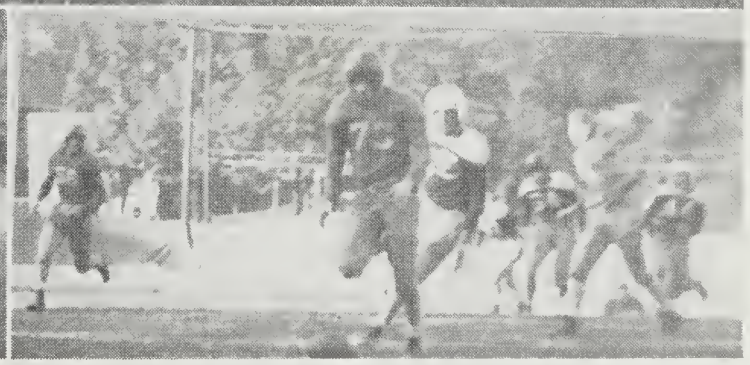

NOTES
ENG
RN
ADS

STAUNTON'S
Oldest and Most Reliable
Shoe Store
FOR
Men's, Women's and Children's
SHOES
HOLLIDAY'S SHOE STORE
9 East Beverley Street

COMPLIMENTS
OF
HELEN G. EASTHAM SHOP

THOMAS HOGSHEAD, Inc.
QUALITY
CUT RATE DRUGS
AT THE
LOWEST PRICES
Expert Soda Service
THE CORNER DRUG STORE

COMPLIMENTS
OF
F. C. HAMER & COMPANY
REAL ESTATE
AND
INSURANCE
Center of the City—Route 11
25 N. Augusta St. Staunton, Va.
Telephone 389

THE CAMERA SHOP
"EVERYTHING PHOTOGRAPHIC"
29 North Central Avenue Phone: 1766
BRING YOUR PROBLEMS TO US

She Walks With Confidence In
PETILEEN DRESSES
COATS, SWEATERS, HATS,
ATHLETIC SOCKS
HOSE
from
WRIGHT'S WONDERLAND

COMPLIMENTS
OF
WARNER BROS.
DIXIE
AND
STRAND
THEATRES
STAUNTON, VIRGINIA

DRINK

Plenty of Safe EUREKA Pasteurized

MILK

A QUART A DAY IS THE HEALTH RULE

FOR

THE SAFEST MILK AND OTHER DAIRY PRODUCTS

CALL

1186 1187

Staunton Creamery, Inc.

CROWLE AND COMPANY

SUCCESSORS TO

SPROUL & CROWLE

GENERAL INSURANCE AGENCY

Phone 158

Masonic Temple

Staunton . . . . Virginia

COMPLIMENTS

OF THE

. . . VISULITE . . .

Where Happiness Costs So Little

COMPLIMENTS

OF

LEGGETT'S DEPARTMENT STORE

STAUNTON, VIRGINIA

MARY BALDWIN COLLEGE

Founded 1842

A special effort is made to meet the needs of Staunton girls interested in a liberal education. Each year many outstanding Mary Baldwin students are graduates of Lee High School.

Ask for catalogue.

KROGER CO.

The Complete

FOOD MARKET

STAUNTON, VA.

Established 1885

The . . Valley's . . Finest

JEWELRY STORE

Dependable Quality and Values

H. L. LANG & CO.

Staunton, Virginia

. . . HOLT'S . . .

CHINA—GIFTS

HOUSEWARES

16 EAST BEVERLEY ST.

"The Gift Centre of the Valley"

THE OWNER'S APPRECIATION OF DODGE BROTHERS CARS GROWS AS TIME GOES BY

H. B. CLEVELAND MOTORS

INCORPORATED

DODGE—PLYMOUTH

STAUNTON VIRGINIA

COMPLIMENTS

OF

KAUFFMAN'S

COMPLIMENTS

OF

WOODLEE MARKET

Phone 252

COMPLIMENTS

OF THE

CARROLL HOUSE

Staunton's

Newest Three Floor Store

SNYDER'S JEWEL BOX

Headquarters For

GIFTS AND JEWELRY

of Distinction

Charge Accounts Invited

18 W. Beverley St. Phone 941

COMPLIMENTS

OF

STAUNTON

FURNITURE COMPANY

INCORPORATED

11 S. Augusta Street

COMPLIMENTS

OF

SCHWARZCHILD'S

One of Staunton's Finest Stores

STAUNTON SPORT SHOP

THE OLDEST

VALLEY SPORT STORE

1 West Frederick Street

SCHMID'S PRINTERY

Established 1897

BOOK *and* COMMERCIAL PRINTING

BINDING—ENGRAVING

PHONE 418 124 E. BEVERLEY ST.

COMPLIMENTS

OF

QUICK'S

ICE CREAM STORE

12 East Beverley

Phone 942

COMPLIMENTS

OF

BAILEY'S PROFESSIONAL

PHARMACY

HAMRICK & COMPANY

FLORISTS

Courtesy *Service*

Economy

AUGUSTA

FURNITURE COMPANY

20-22 South Augusta Street

PHILCO RADIOS

COMPLIMENTS OF

HOUFF'S GROCERY

VEGETABLES—MEATS

AND GROCERIES

BLACKBURN HABERDASHERY

"GENTLEMEN'S FINE APPAREL"

OPPOSITE DIXIE THEATRE, STAUNTON

In Charlottesville—BLACKBURN'S, INC.—117 East Main

WOODWARD'S

MASTER CLEANERS

AND DYERS

Quality Workmanship With

the Desire to Serve

Phone 929

WALTERS FRUIT and

PRODUCE CO.

WHOLESALE

FRUITS, CANDIES, PRODUCE

GROCERIES, TOBACCO, CIGARETTES

ETC.

S. Augusta St., Opp. C. & O. Depot

Staunton . . . . . Virginia

COMPLIMENTS

OF

J. C. PENNEY CO., Inc.

COMPLIMENTS

OF

NEW YORK DRESS SHOP

"Fifth Avenue Styles"

Phone 302 7 S. New St.

OSBORNE'S
BEAUTY SALON

Air Conditioned

ACROSS FROM Y.M.C.A.

The Modern Beauty Salon
of the Valley

Pleasing You, Pleases Us

SKILLED OPERATORS

46 North Augusta Street Phone 1777

COMPLIMENTS

OF

W·J·PERRY
CORPORATION

INSURANCE

Phone, Office 377 Phone, Residence 1645

We Move Anything, Anywhere

GUSS DULL'S TRANSFER COMPANY, Inc.

LOCAL AND LONG DISTANCE MOVING

CRATING—PACKING—STORAGE—COAL

32 West Johnson Street Staunton, Virginia

RADIO-PHONOGRAPHS

RECORDS

MUSICAL INSTRUMENTS

AT

Miller
MUSIC COMPANY

"Everything Musical"

MATTHEWS

HABERDASHERY

SWEATERS *and* SPORTSWEAR

NEW LOCATION

10 EAST BEVERLEY ST.

STAUNTON
STEAM LAUNDRY

ODORLESS DRY CLEANING

Dyeing *and* Repair Work

Phones

Staunton 495 Waynesboro 69

The MILLER LUMBER CO.

INCORPORATED

LUMBER

BUILDING MATERIALS

MILL WORK

ETC.

Staunton . . . . Virginia

WM. C. & CAMPBELL
PANCAKE

Mutual Insurance Agency

Echols Building

STAUNTON, VIRGINIA

Fire, Casualty, and Automobile

Phone 730

JONES TAXI SERVICE

5 and 7 Passenger Cars

Insured Service Day and Night

16 North New Street

Staunton, Virginia

WEATHERBIRD SHOES

FOR BOYS AND GIRLS

JARRELLE'S SHOE STORE

103 W. Beverley St., Staunton, Va. 92 S. Main St., Harrisonburg, Va.

FRED HENRY
FUNERAL HOME, INC.

Chapel Accommodations

AMBULANCE

507 W. Beverley St., Staunton, Va.

Telephone 1213

DISTINCTIVE GIFTS

FOR EVERY MEMBER OF

THE FAMILY

Lee High

Bracelets—Pins—Pennants

THE CHECKERBOARD

12 No. Augusta—Next to Visulite

SCARVES—STATIONERY
COSTUME JEWELRY
LEATHER GOODS
Gifts for Every Occasion

THE CUPBOARD
12 East Frederick Street

Good . . Better . . Best
Never Leave it Rest
Come to Chevy Chase
And get the Finest and the Best

CHEVY CHASE
Ready-to-Wear, Furs, Accessories
for the Smart Girl
24 East Beverley Street
Staunton . . . . . Virginia

FOR THE
BEST FOOD IN TOWN
at reasonable prices
Come To

CHRIS' RESTAURANT
"OUR STEAKS ARE THE TOP"

COMPLIMENTS
OF

BOWMAN'S GROCERY
Service With a Smile

J. C. BOWARD'S TRUCK LINES
LOCAL AND LONG DISTANCE MOVING AND HAULING

Free Estimates

Phones Staunton 596 and 887

FOR *the best* IN
LIFE INSURANCE
See
Curtis P. Bowman and
C. Pegram Bowman
Witz Building
Staunton, Virginia

FOR THE *Newest Styles* IN
CLOTHING, SHOES
AND HABERDASHERY
AT
REASONABLE PRICES
COME TO
BARTH-WEINBERG & CO.
Staunton's Leading Men's Store

TIMBERLAKE DRY GOODS COMPANY

HOUSEHOLD LINENS . . . MILLINERY . . . READY-TO-WEAR

Telephone 211 Staunton, Va.

COMPLIMENTS

OF

PALAIS ROYAL

THE HOUSE OF FASHION

126 East Beverley Street

(Opposite City Hall)

Staunton, Virginia

BEAR
BOOK AND GIFT STORE

SCHOOL NOVELTIES

GREETING CARDS

BOOKS

PICTURE FRAMING

18 East Beverley Street

Staunton, Virginia

Phone 463 and 2384 Box 539

STAUNTON PAINT & WALL PAPER COMPANY

INCORPORATED

VARNISHES DUPONT PAINTS

WALL PAPER

120 So. Lewis Street Staunton, Virginia

SPECIALTIES

Roofing, Spouting, Furnace Work

Gravity and Forced Air

Ventilating

GAYHART'S

JOS. R. GAYHART, OWNER

110 South Lewis Street

Phone 739 Staunton, Va. Box 55

COMPLIMENTS

OF

DUNSMORE BUSINESS COLLEGE

GAY CLOTHING COMPANY

The Valley's Largest Stock of

SUITS . . . PANTS . . . HATS

FURNISHINGS

8 South Augusta Street

STAUNTON, VA.

BEVERLY BOOK CO., Inc.

SCHOOL SUPPLIES

9 West Beverley Street

Phone 250

Staunton, Virginia

Phone 477

STAUNTON, VIRGINIA

LANDRAM CLEANERS

DRY CLEANERS

7 West Frederick Street

EVANS and KESSLER

219 North Central Avenue

Phone 1728

AUTO BODY and FENDER REPAIRS and REFINISHING

RADIATORS REPAIRED SAFETY GLASS INSTALLED

ALL OVER PAINT JOBS

Estimates Gladly Given—Satisfaction Guaranteed

W. C. Evans A. B. Kessler

WORTHINGTON
HARDWARE CO., Inc.

Reach Athletic Goods

WINCHESTER
AND
REMINGTON

Guns and Ammunition

BUY YOUR DRINKS
AT
WILLSON BROS.

COMPLIMENTS
OF
VANITY FAIR
BEAUTY SALON

Staunton's Best

Second Floor Crowle Building
Phone 425

COMPLIMENTS
OF
S. E. TROTT, Inc.

Phone 1910

Staunton, Virginia

J. E. RIDENOUR

DISTRIBUTOR

GULF OIL PRODUCTS

oOOo

YOUR CAR DESERVES THE BEST

ooo

Buy Your Gulf Products at Your Neighborhood Gulf Dealer in
Staunton and Augusta County

READY TO WEAR AND ACCESSORIES

FOR

DISCRIMINATING WOMEN

R. L. SOUDER AND COMPANY

YOU ARE NOW FACED WITH THE MOST IMPORTANT DECISION OF YOUR LIFE—CHOOSING A CAREER.

ooOoo

BEFORE YOU MAKE YOUR FINAL CHOICE, IT WOULD PAY YOU TO LOOK INTO THE WONDERFUL OPPORTUNITIES THAT ARE BEFORE YOU IN THE

UNITED STATES ARMY

AND

UNITED STATES AIR FORCE

ooOoo

U. S. Army and U. S. Air Force Recruiting Service

108 SOUTH NEW STREET

STAUNTON . . . . VIRGINIA

McCLURE PRINTING COMPANY

COLLEGE AND SCHOOL CATALOGS AND YEAR BOOKS

ALL KINDS COMMERCIAL PRINTING

BY MASTER CRAFTSMEN

19 WEST FREDERICK STREET PHONE 605 STAUNTON, VIRGINIA

WE MAKE RUBBER STAMPS

1948

Harmarian - president '45
Orientation club '48
Intramural basketball '48

For Reference

Not to be taken

from this library

Staunton Public Library
39999044067 5M